WEATHER
Cloudy tonight and Sunday with probably rain. Not much change in temperature.

The La Crosse Tribune and Leader-Press

HOME EDITION

Full Leased Wire News Report of The Associated Press

Member of the Audit Bureau of Circulation

VOLUME XIX. NUMBER 164 — LA CROSSE, WISCONSIN, SATURDAY, OCTOBER 27, 1923 — EIGHT PAGES — PRICE THREE CENTS

FRENCH ACCEPTANCE OF DEBT PLAN CONDITIONAL

SCISSORS IN GIRL'S HAND ROUT MORON

Miss Irene Schroeder Fights off Unknown Assailant With Sewing Implement Carried in Handbag

TWO YOUNG WOMEN ARE GRABBED BY THE MAN

Moron Worsted in Encounter Near West Avenue and Winnebago Streets

A PAIR of scissors which she used for a weapon to resist the attack of a moron saved Miss Irene Schroeder, 520 South Thirteenth street and her companion, Miss Louise Miller, Eighth and Johnson streets, and routed the assailant after a spirited encounter, at West avenue and Winnebago streets, at nine o'clock Friday night.

Going home from a sewing bee, the two young women were accosted by a rough looking man at West avenue and Market streets. They paid no attention to the man and continued walking down West avenue. The man followed them and near Winnebago street suddenly darted forward and grabbed both young women.

Miss Miller pulled away and got out of reach. Miss Schroeder attempted to get away and the man pulled a weapon which looked like a wrench from his pocket and pointing it at Miss Schroeder said: "I'll shoot you if you yell."

Miss Schroeder didn't yell but she did reach in her work-bag and pull out a pair of scissors, which she used most effectively in jabbing at the man's chest and shoulders. Miss Miller screamed for help and a woman across the street raised a window and asked what was wrong. An instant later the assailant, who was being worsted in his encounter, turned and ran down the street.

A description of the man was telephoned central police station and officers are working today in an effort to apprehend the moron.

JUDGE LEAVES HIS BENCH TO TESTIFY AGAINST WIDOW

LOS ANGELES, Cal.—Superior Judge J. Perry Wood stepped down from the bench Friday to testify against an aged widow who was suing a street railway company for $50,000 damages in his court.

After hearing the plaintiff, Mrs. Marion Boggs, testified that she could not turn around without the aid of crutches, as a result of injuries received here last August in alighting from a street car, the judge swore he had seen the plaintiff moving "the biggest bit of fakery we have ever seen" running the bench. He characterized the case as the "boldest, open and shut bit of fakery we have ever seen."

The jury returned a verdict for the street car company.

WEATHER REPORT

For La Crosse and vicinity—Cloudy tonight and Sunday with probably rain. Not much change in temperature.

For Wisconsin—Cloudy tonight and Sunday; probably rain. Little change in temperature.

For Minnesota—Mostly cloudy tonight and Sunday; probably light rain in south and west and rain in northwest portion. Little change in temperature.

For Iowa—Unsettled tonight and Sunday; probably light showers, except rain in extreme northwest portion. Little change in temperature.

TODAY'S TEMPERATURES

6 a. m.	41	12 m.	42
7 a. m.	41	1 p. m.	43
8 a. m.	41	2 p. m.	44
9 a. m.	41	3 p. m.	44

RIVER FORECAST

River stages will not change materially during the next 48 hours.

RIVER BULLETIN

	Flood Stage	Height	24-hour change
St. Paul	14	0.6	+0.7
Red Wing	14	0.3	0.0
Reads	12	0.3	0.0
Winona	15	0.9	0.0
La Crosse	12	0.6	0.0
Dubuque	15	1.0	0.0
Bellevue	13	1.0	+0.2
Clinton	14	1.0	0.0
Davenport	15	0.9	0.0

NATION-WIDE RECORD

	Low Yesterday	High Yesterday	Last night's Rain
Bismarck	20	42	
Chicago	48	52	.01
Denver	26	30	
Helena	32	48	
Huron	26	54	.04
Jacksonville	66	72	
Kansas City	42	66	.08
La Crosse	32	44	.18
Madison	42	44	.26
Memphis	44	66	
Modena, Utah	26	48	.12
New Orleans	64	74	
Oklahoma	34	56	
New York	42	56	
Portland, Me.	38	54	
Salt Lake	28	54	
San Francisco	54	74	
St. Paul	32	42	.06
Minneapolis	34	42	.08
Spokane	38	56	
Washington	50	60	

MEMORIAL TO TEDDY

This statue of Roosevelt as a Rough Rider is being dedicated at Minot, N. D., today, anniversary of Roosevelt's birth. It is a duplicate of the statue by A. Phimister Proctor, presented to Portland, Oregon, by Dr. Henry Waldo Coe, friend of the great T. R.

BIRTHDAY OF ROOSEVELT IS TODAY OBSERVED THROUGHOUT THE NATION AS "NAVY DAY"

CHICAGO, Ill.—Navy day was celebrated throughout the country Saturday, the date of the birth of former President Theodore Roosevelt, in an effort to awaken the interest of the people in their first arm of defense.

Through the middle west, airplane bombardments were planned on the important cities by planes flying in pairs and dropping literature telling of the objects of the celebration and something of the navy's work.

Two planes are to fly from Minneapolis, covering the territory from St. Paul, Milwaukee and Chicago. Another pair of aircraft are to leave Omaha and distribute circulars over Davenport, Rantoul, Indianapolis, Cincinnati and Dayton, while a third pair will circle over Moundsville, Louisville, St. Louis and Kansas City.

Circulars dropped from the planes carry parts of President Coolidge's proclamation and statements from Secretary of State Hughes and Herbert Hoover.

The interest displayed by President Roosevelt in the navy, at all times when he was living, caused the Navy League to designate his birthday as the time when a special appeal would be made to the country to consider the needs of their sea forces.

Open Roosevelt House

NEW YORK. — Roosevelt house, the restored birthplace of Theodore Roosevelt at 28 East Twentieth street, was formally opened to the public today.

Flowers were dropped on the colonel's grave from five airplanes which then flew over Oyster Bay. The planes then circled over the Roosevelt house.

The speakers at the Roosevelt house dedication were Theodore Roosevelt, assistant secretary of the navy, and son of the former president; James R. Garfield, who was a member of Roosevelt's cabinet, and Governor Pinchot of Pennsylvania. A message from President Coolidge was read.

Coolidge Praises T. R.

NEW YORK.—President Calvin Coolidge's tribute to Theodore Roosevelt in the form of a letter was read today at the dedication of Roosevelt House, No. 28 East Twentieth street, by Mrs. John Henry Hammond, president of the Woman's Roosevelt Memorial association. President Coolidge's letter was as follows:

"It is a source of deep regret that it is impossible for me to take part in the dedication of Roosevelt House. On a previous occasion, I indicated my deep interest in the project now happily completed. The Woman's Roosevelt Memorial association, in recreating the house where Theodore Roosevelt was born, and making it a center for the promulgation of his ideas, has made not only the friends of this great American, but all Americans, its debtors. The great collections of their brother-society, the Roosevelt Memorial association, will bring before the eyes and minds of the generations to come the aspirations, the achievements, the exuberant and captivating personality of the great interpreter and apostle of the American spirit. To do that is to render a great service. If I might speak for the American people, it would be to express their thanks.

"It was no mere poetic fancy which impelled the ancient Greeks to people the firmament with their mythical heroes. A great national hero, a Washington, a Lincoln, a Roosevelt, does shine like a star to the people who come after him. In them they find light; and by them they can steer

(Continued on page six)

STATE GOVERNMENT UNDER CONTROL OF KLAN SAYS WALTON

Question Not One of Impeachment But of Continuance of Free Government

TRIAL OF GOVERNOR SCHEDULED TO OPEN ON NOVEMBER FIRST

House Plans to Extend Probe to Other Departments of State

OKLAHOMA CITY, Ok.—By The Associated Press.—Charging that not only the Oklahoma house but also "practically every department of state" is controlled by the Ku Klux Klan, Governor J. C. Walton, in a statement Saturday declared the present question in the state was not "Shall I be impeached?" but "Shall government as handed to us by patriots of the past continue to exist?"

Trial Opens Thursday

With the impeachment trial of Governor Walton scheduled to begin next Thursday, the house investigating committee which submitted the charges of official misconduct against the executive, prepared Saturday to extend its impeachment inquiry to other officials and departments of state.

Declaring that their work had just started with the completion of the case against the governor, members of the committee said the farthest corner of the state will be searched to make the investigation entire. No condition, which the committee finds will be "whitewashed," they added.

GOPHER PRISONERS TO GO TO ALMA FOR ORLADY BANK TRIAL

ST. PAUL, Minn.—Charles Bladd and Alfred Mylree, prisoners at the state penitentiary at Stillwater, Minn., will be taken to Alma, Wis., to testify in the case of the state of Wisconsin against George B. Orlady, formerly vice president of the Mondovi State bank, of Mondovi, Wis., alleged to be an accomplice in the robbery of that institution on December 22, 1922.

FRANCE TO RECOGNIZE NEW STATE

Paris Orders Recognition by French High Commissioner in Rhineland, Says London Message

MATTHES ESTABLISHED AS HEAD OF PROVISIONAL GOVERNMENT

Separatists Claim Success at Aix, Orefeld, Bonn and Other Points

LONDON.—Reuter's Cologne correspondent relays a message from Coblenz, dated Friday, stating that Paul Tirard, the French high commissioner in the Rhineland, has received orders from Paris to acknowledge the separatist movement as lawful and that the immediate promulgation of an ordinance by the inter-allied Rhine commission to this effect is expected.

Support for the separtist movement has become more active, the message added, "although it does not appear to have much chance of success."

Matthes Heads New Regime

DUREN.—By The Associated Press.—The separatists in the North Rhineland say that they have successfully established positions at Aix la Chapelle, Crefeld, Bonn and other points. It now is possible, the leaders assert, to extend the republican lines whenever such operations are deemed opportune.

The separatists especially claim progress at Coblenz, where Joseph Matthes has been installed as chief of the provisional government. It is asserted that he has been virtually recognized by the inter-allied Rhineland commission.

The military leaders talk openly of plans to storm the town halls at Neuss, Gladbach and other places, including Duesseldorf. They predict that the republican colors will be hoisted over the rathaus at Duisburg today.

Dig in at Duren

In Duren, which is in the French zone, the separatists have "dug in" so thoroughly that their leaders believe all danger of a reactionary movement is passed. It is contended that the same situation is true at Aix la Chapelle and Crefeld, where the adherents of the republic are more or less under the protection of Belgian troops.

The republicans boast of the guarantees of their safety in Bonn, pointing to the establishment of a French guard post in one of the rooms of the rathaus.

One of the setbacks encountered by the republicans was the capture by the Neuss police of their military commander in chief, Herr Leitner, who was taken as he was passing the edge of the town. The republicans threaten to capture Neuss and rescue him. Neuss is regarded as a stepping stone to Dueseldorf which the separatists hope to take because of its importance industrially and the fact that it is the headquarters of General Degouette and the Ruhr operations.

MADISON ABLAZE WITH COLOR TO WELCOME GRADS

Over Half a Hundred Teas, Dances and Entertainments Planned for Visitors

MADISON, Wis.—A total of 60 teas, dances and other entertainments will be included in the homecoming celebration Saturday night with more than 40,000 people here for the annual university event.

Madison is a blaze of color with the thousands of visitors crowding the streets and particularly the Latin quarter. Hotels have been filled since early this week and rooms in private homes are at a premium. Fraternity advertisements have been offering hotel rates for rooms for over-flow guests.

A special train of 16 cars has brought 1,500 Minnesota visitors. Governor J. A. O. Preus of Minnesota is expected to come as the guest of Governor John J. Blaine.

WANDERER FOUND DYING IN ABANDONED HOUSE

WISCONSIN RAPIDS, Wis.—In the last stages of starvation and suffering from exposure, Jack Stoddard, wayfarer, 40 years old, was found Friday in an abandoned house belonging to B. M. Vaughan near a railroad birdge. He died in a local hospital. When found Stoddard was too weak to talk, and hospital physicians were unable to save him because of his extreme emaciation.

FORMER EMPEROR AND SON IN MYSTERIOUS NIGHT TRIP TO GERMAN BORDER TOWN

DOORN, Holland.—By the Associated Press.—Former Emperor William and ex-Crown Prince Frederick William, accompanied by two other personages, left the ex-kaiser's home here at six o'clock Friday evening in an automobile in the direction of Arnheim, about ten miles from the German border and returned at two o'clock this morning.

They were followed by three other automobiles, according to a person well informed regarding affairs at the chateau.

It is reported here that the ex-crown prince wishes to return to Germany at any cost and that he has had conversations on this subject with representatives of the Dutch government.

TWO WIVES AND ONE HUSBAND ARE GIVEN DECREES OF DIVORCE

Frank Misna Granted Freedom by Higbee on Grounds of Cruel Treatment

MRS. GRUPP AND MRS. CRASSER GET DIVORCES; CHARGE CRUELTY

John E. Nelson, Formerly of Westby, Tells Marital Troubles

THREE divorces were granted by Judge Higbee in circuit court Saturday morning, and a fourth one probably will be granted as soon as the divorce counsel of Milwaukee county makes a report on the case.

Frank Misna, former farmer of the town of Washington, but now a resident of La Crosse, obtained a divorce from his wife, Ella. The grounds on which Clarence J. Weber, divorce counsel, recommended a divorce were cruel and inhuman treatment. But by the time Misna and witnesses had finished testifying, a story of alienated affections, and a wife who was fond of going to dances with men other than her husband and also with keeping company with other men was unfolded.

Wouldn't Live on Farm

Misna said that his wife refused to live on their farm, preferring to live in La Crosse. He also declared that she told him she did not intend to quit keeping company with other men just because she was married. Misna couldn't hire any farmhands for his farm, he testified, except those his wife liked. Misna also testified to finding his wife in unconventional places and positions with various men.

Miss Caroline Stranscha, who lived with the Misnas on the farm and also with Mrs. Misna in La Crosse, testified that she accompanied Mrs. Misna when other men would be in the party and that when she came to La Crosse to live, Mrs. Misna was seldom home at night. Martin Brzynski, at whose home in South Ninth street, Mrs. Misna roomed, testified that to the best of his recollection the woman was home only one night in all the time she roomed at his home.

F. H. Hartwell appeared for Misna. Mrs. Misna did not contest the case and was not represented in court by any attorney.

Mrs. Crasser Gets Divorce

Mrs. Irene Crasser was granted a divorce from Captain Hugo Crasser on grounds of cruel and inhuman treatment. The first action was brought by Captain Crasser about three years ago. The case was heard before Judge Thompson, on a change of venue. The court sought to bring about a reconciliation and denied a divorce. Another action was started and Mrs. Crasser brought a counter claim. The divorce was granted on the counter claim.

Mrs. Regina Grupp was given a divorce from William J. Grupp. George Bunge appeared for Mrs. Grupp. Grupp did not contest the case. Mrs. Grupp told the court it was necessary for her to leave her husband four times because his cruel and inhuman treatment of her was wrecking her health. Mrs. Grupp said her husband was employed as a machinist on the "Q" road, that he had a violent temper and at times became intoxicated.

Left Husband in July

Mrs. Grupp left her husband in July and went to live with a sister, Mrs. Rose Critchfield, at Winona. Mrs. Critchfield testified that her sister's health was impaired when she came to live with her. The couple have three children. Grupp will continue to pay the $50 a month alimony which was set when the divorce action was started.

Judge Higbee took the divorce case of John E. Nelson of Milwaukee, formerly of Westby, under advisement, pending a report from the divorce counsel of Milwaukee county. Nelson's wife was Mabel A. Thorsgaard, daughter of L. L. Thorsgaard, wealthy resident of Westby. They were married in 1911 and have four

(Continued on page six)

CROKER'S WIDOW OFFERS FORTUNE TO TAMMANY HALL

Tenders Own Services to Organization in Addition to Million Dollar Estate

FOLLOWED WISHES EXPRESSED BY HUSBAND BEFORE DEATH

Makes Offer to Present Leader of Tammany

NEW YORK.—Bula Edmonson Croker, winow of Richard Croker, former Tammany leader, has offered the entire estate of her husband and her services to the organization. The estate is said to be worth more than $1,000,000.

Mrs. Croker went to Tammany Hall and made the offer to Charles F. Murphy, present chief, saying she was following the wishes expressed by her husband a few hours before his death in Dublin in April, 1922.

"The spirit of my husband went with me to Tammany Hall," she said. "He sat at my side as I offered whatever I had to the cause he loved. I hesitate to talk about it, because people will think me fanatical. What I have was Richard Croker's; what he had was at the command of his friends. I have taken what he left me to his friends. I ask nothing in return."

She said her husband declared:

"Bula, all that I am, all that I have been, all that I have, I owe to the boys at Tammany Hall. They made me. I was theirs and what I have is theirs. Tell them that."

Mrs. Croker said she and Mr. Murphy reached no definite decision. The Tammany leader invited her to an organization dinner Sunday night and she told him she would be proud to attend.

SCHROER IS GIVEN THREE YEAR TERM; LOOTED CAFE OF $41

Young Winona Man Arrested in Sparta With Wife of Another Winonan, is Sentecned

ARTHUR SCHROER, pleading guilty to burglary in the night time, in the robbery of the Lotus cafe of $41, was sentenced to three years in state's prison by Judge Higbee Saturday morning.

Schroer was arrested in Sparta in company with Mrs. George Williams. The tip on their presence in Sparta was furnished the La Crosse police by the woman's husband, George Williams, who traced them from the couple's home in Winona to La Crosse and thence to Sparta.

Schroer told the court that he robbed the cash registers in the Lotus cafe to obtain money to aid Mr. and Mrs. Williams. He also told the court that he was sentenced to the Minnesota state school for boys at Red Wing and that when released from there he and some companions robbed a schoolhouse at Frontenac, for which crime he was sent to the St. Cloud reformatory. After serving 33 months he was paroled. Later he joined an orchestra and had steady work for a time. Since last Easter he has been doing odd jobs with a number of dance orchestras.

Mr. and Mrs. Williams were discharged when arraigned with Schroer in county court. Schroer took all the blame for the robberies reported around town and absolved the Williams' from and part in them. Schroer has lived in Winona and New Ulm, Minn.

CANADIANS TO CONFER WITH U. S. ON PROHIBITION

WASHINGTON, D. C.—The week of November 26 has been agreed upon as the date for Ottawa conference of Canadian and United States officials on prohibition.

PARIS NOTE SETS FORTH HER TERMS

Acceptance of Suggestion for Economic Commission Believed Forerunner of Final Adjustment

BERLIN FAVORED BY BRITAIN AS PLACE FOR CONFERENCE

Germany Will Abide by Results of Inquiry Declares Stresemann

LONDON.—By The Associated Press.—France's note accepting Great Britain's invitation to participate in a committee of experts for re-examination of Germany's capacity to pay reparations was received Saturday at the foreign office.

It is understood that it sets forth three conditions as essential preliminaries before France can give full approval to the conference. These are: That the committee shall operate under the Aegis of the present inter-allied reparation commission.

That the committee shall not be invested with authority to reduce the total indemnity figure from Germany, which France regards as a matter for agreement among the powers.

That Germany must give more complete and satisfactory evidence of her cessation of passive resistance.

WASHINGTON, D. C.—By The Associated Press.—The view expressed in official circles here on Friday was that a bridge had been created in the European reparations negotiarions of such a nature as might lead eventually to a practical plan of adjustment.

This comment was made after the French conditional acceptance of the British suggestion for a commission of economic experts had been communicated informally to the state department by Paris.

The French position was understood here as contemplating participation of American economic experts in the advisory commission, to be named subject to the approval of the Washington administration.

See Chance For Success

American officials obviously are confident that details of the arrangement can be promptly completed and that some sort of a commission will begin at an early date.

Acceptance by France, Italy, and Belgium of the British proposal for a commission to determine German capacity to pay reparations, but with the stipulation that such a commission should be under authority to the reparations commission throws into sharp relief this section of Secretary Hughes' communication to Lord Curzon:

"The United States is not in a position to appoint a member of the reparation commission in as much as such an appointment can not be made without the consent of the congress. The secretary of state has no doubt, however, that competent American citizens would be willing to participate in an economic inquiry for the purpose stated, through an advisory body appointed by the reparation commission to make recommendations, in case that course after further consideration should be deemed preferable."

Europe's Hopes Brighten

LONDON.—America's decision to lend her advice and co-operation in a conference for the settlement of the German reparation muddle seems to have lifted Europe out of the slough of depression.

Secretary Hughes' prompt and decisive response to Marquis Curzon's plea for American assistance has given impetus to a situation which has heretofore been marked by utter inertia, and for the first time on Friday British officials began to see a rift in the mists which have so long enveloped the problem.

Voice Finds Echoes

America's voice, stressing the imperative need of finding a suitable financial plan to prevent economic disaster in Europe, found prompt echoes in Paris, Brussels and Rome, for it became known late Friday afternoon at the British foreign office that France, Belgium and Italy had all accepted the principle of an advisory conference of experts.

While the British authorities would have preferred a full conference of ministers to liquidate the reparation troubles, they hope the preliminary conference of experts will lead to a larger council of allied and American statesmen.

France Faces Problems

France's consent to enter the advisory conference of experts will involve the question of acceptance of the American principle that the inter-

(Continued on page six)

SERVICES FOR SUNDAY IN CHURCHES OF LA CROSSE

Go To Church

TOMORROW

SALVATION ARMY

The Salvation Army—Sunday morning.

Holiness meeting at 10:30.

Sunday school at 2.

Salvation meeting at 8.

Tuesday night special. Staff Captain Elmer Johnson of Milwaukee will be with us for a special meeting with the young people.

Everybody welcome to these meetings.

EVANGELICAL

The Norwegian Evangelical Free church on Fifteenth and Winnebago streets, H. Nordeng, pastor.

Services on Sunday as follows:

Sunday school at 9:30 a. m.

Morning worship in Norwegian at 11.

English service in the evening at 8 o'clock.

Prayer service Wednesday evening at 8 o'clock.

Come and bring your friends with you.

PRESBYTERIAN

First Presbyterian church, Sixth and King streets, Claude R. Shaver, minister.

Our "Anniversary Week" program will be concluded with Sunday's exercises. We shall be pleased to welcome friends and neighbors both morning and evening.

Morning worship at 10:35 is our special communion service open to all believers desirous of renewing hopes and memories of Christian associations. The choir, under the direction of Mrs. P. L. Cilley, will render Mozart's "Jesus, Word of God Incarnate." The meditation, based upon Paul's testimony, is "Sacrifice, Consolation, Salvation." Children may be presented for baptism at this service.

The session will meet in the north parlor, middle King street entrance, at 10:30 a. m. to welcome into church fellowship those desiring to enroll at this time.

Bible schools meet in the church at 9:45 a. m. with classes for all grades in charge of capable teachers. Grace chapel school on Sixteenth street meets at 2:30 p. m.

Annual harvest festival program, which concludes our anniversary week program will be a musical service of unique order, with hymns and responses selected to conform to "letter-grams" from former members to be read during the evening. Messages from twelve states have been received at 7:30 p. m.

Young people will engage in a vital discussion as to enforcement of law in the parlors at 6:30 p. m. preceding which there will be a ten minute "get-acquainted season" and a greeting to the newly elected officers of the society.

Workers' Circle will hold a Hallowe'en party in the parlors on Wednesday afternoon when luncheon appropriate for the season will be served from 5 to 7 for twenty-five cents. Reservation of tables should be made in advance to Mrs. A. E. Knickbusch (Tel. 608-R). A home baking sale is to be in charge of Mrs. W. R. Hyde and Mrs. Clara Knight. Donations should be sent before two o'clock.

Wednesday night meeting will begin a series of studies of the "unfamiliar" characters of the Bible, the first one being "Lot."

METHODIST

Caledonia Street M. E. church, H. R. Kinley, pastor.

Sunday, October 28th, 1928.

10 a. m. Sunday school. Superintendent, Mrs. McCann. At this session the trophies won by our representatives in the church athletic league will be presented.

11 a. m. Morning worship. Mrs. Goldbech will play the following numbers: "Bread of Life" by Ashford; "Penitence" by Nicode; "Hosanna to the Son of God" by Macfarren. The Sacrament of the Lord's Supper will be administered and new members received.

6:30 p. m. Junior League.

7 p. m. Epworth League. Subject: "The Unselfishness of Prayer." Leader, Mrs. H. R. Kinley.

8 p. m. Evening worship. A stereopticon lecture will be given showing life and customs in India. Mrs. Goldbech will play: "Song Without Words," Ashford; "Elevation in F," Battman; "Postlude," Battman.

7:30 p. m. Monday, Scouts meeting. Hazel Curry, Scoutmaster.

7:30 p. m. Wednesday, prayer meeting in parlor.

* * * *

West Avenue M. E. church, near corner of Jackson and Twelfth streets. Ivan Clyde Lake, minister.

Sunday school at 10. Louis Nelson, superintendent.

Morning worship at 11. Sermon by the minister. Special music by the choir.

Epworth League at 6:15. A half hour will be devoted to mission study on Japan. At 6:45 the regular devotional meeting will start with the topic: "Unselfishness in Prayer" under discussion. Miss Margie Hilliker will be the leader.

Evening sermon at 7:30. The pastor will preach.

A warm invitation is extended to all to attend these services. Bring a friend along with you.

* * * *

First Methodist church, Rev. E. C. Dixon, pastor.

Sunday school at 10 a. m. Classes for all ages. All students in town not otherwise engaged especially invited.

Morning worship at 11 a. m. The choir will present the anthems, "Turn Thou the Heart," Vincent, and a selection from "The Prodigal Son," also by Vincent. Special organ numbers by Prof. Rawstrom.

The sermon will deal with a phase of the temperance reform still important, that is the relation of the liquor traffic to the personal life.

The Junior League meets at 2:30 p. m.

The Epworth League at 6:45 p. m. The topic will be: "Unselfishness in Prayer." The leader will be Miss Bertilda Olsen.

Evening service at 7:30. The choir will present two anthems, "Savior Thy Children Weep," and "Praise the Lord O Jerusalem." The sermon topic will be: "Gladness of the House of God."

You will find a cordial welcome.

Boy Scouts at 7:30 p. m. Tuesday.

Church night at 7:30 p. m. Wednesday.

Ladies' Aid society at 2:30 p. m. Thursday.

* * * *

Salzer Memorial church, Seventh and Ferry streets, J. L. Danzlan, pastor.

Sunday school at 9:30 in the morning. Mr. O. W. Muenster, superintendent. We have classes including the range of all ages in German and English. Normal and high school students are invited to attend the class that has taken up the fascinating subject of "Scientific Christian Thinking For Young People." Do not forget the missionary offering.

At 10:45 regular preaching service. The pastor will speak on "Faith a Venture."

The Epworth League meets at 6:45. Miss Pierson, an accomplished worker among young people in Chicago, will deliver a very interesting address.

At 7:30 preaching. The topic will be: "Three Reasons and Three Unescapable Conclusions."

Like last Sunday evening's discourse this subject will strongly appeal to the young life in the community.

Music for the day. Prof. J. R. Kerr, musical director. Mr. Roy Hottman, organist. The choir will render in the morning: "The Earth is the Lord's" by Couney. In the evening they will sing: "Guide Me Jehovah" by Adams. Organ numbers: "Prayer" by Mendelssohn. "Offertory" by Batiste. Please do not forget the special missionary offering.

Tuesday evening the Boy Scouts will meet in their usual quarters in the church.

Tuesday afternoon from 3-7 o'clock the Ladies' Aid society will give one of their public coffees again. Aprons, food, candy and other useful comodities can be had. The ladies are urged to bring their gentlemen friends with them. Prompt service assured.

Wednesday evening prayer meeting.

The young people in Chipmunk Coulee will give on Wednesday evening a fine Hallowe'en party in the school house near Mr. Emil Paudler's farm. The young folks of the city are cordially invited.

Friday evening the members of the Epworth League will be hostesses to the Epworth Leagues of La Crosse, Onalaska and La Crescent. A good program has been prepared and all young people of the various churches are most cordially invited.

Saturday afternoon at 1:30 the pastor will organize a class of boys and girls who can receive religious instruction in the church catechism. This school of religious instruction is not only for the boys and girls of the congregation, but any parents who desire religious instruction for their children are invited to send them on date above stated. Any further information will be cheerfully given if you call the pastor. Phone 1063-R.

You are cordially invited. We aim to serve the young and the old, the fortunate and the unfortunate, to covet to meet real human need.

LUTHERAN

German Lutheran church, corner of West and Cameron avenues, J. T. Gamm, pastor.

Services in German at 9:30 a. m.

English services at 10:45 a. m.

Sunday school at 11:30 a. m.

Ladies' Aid society Thursday afternoon and Young People's society Thursday evening.

* * * *

Trinity Lutheran church, corner of Charles and Sill streets, E. O. Vik, pastor.

Services Sunday at 7:30 p. m. Services in Norwegian.

Sunday school with Bible classes at 9:30 a. m. Oscar Finanger, superintendent.

The Ladies' Aid society will meet in the church parlors Wednesday afternoon. The Mesdames Ole Graff, Reinhart Graff and J. A. McKeeth will be the hostesses. A cordial invitation is extended to all.

The choir will meet for rehearsal Tuesday at 8 p. m. E. O. Forseth, director.

The Boy Scouts will meet Tuesday evening at 7:30. Adolph Swennes, Scoutmaster.

The catechumens will meet Saturday at 10 a. m.

* * * *

St. Paul's Lutheran church, West avenue and Division street, H. T. Braa, pastor.

Sunday school with Bible Study classes at 9.

English services at 10 and Norwegian at 11. Rev. N. J. Borge of Deerfield will preach at both services.

The Boy Scouts meet on Monday evening.

Choir rehearsal Tuesday evening.

The Ladies' Aid society meets on Thursday afternoon and will be entertained by the Mesdames E. E. Moore, N. Layold and A. J. Cooper.

On Friday evening at 8 o'clock there will be held a Boy Scout Memorial service for W. G. Harding, honorary president of the Boy Scouts of America. The public is invited.

The Confirmants meet on Saturday at 9 o'clock.

* * * *

Our Savior's Lutheran church, corner of Sixth and Division streets, H. G. Magelssen, pastor.

Sunday school at 9 a. m.

Sermon in English at 10 a. m. with offering for the ministers' pension fund. There will be but one service as Rev. Magelssen preaches at De Soto at 2 p. m.

Monday evening at 8 o'clock Troop No. 13 of the Boy Scouts will give an entertainment at the church parlors. A good program has been arranged by the boys and they are anxious to see their many friends there.

A bazaar and light lunch will be given the nurses of the Lutheran hospital Friday afternoon and evening. The proceeds go to the furnishing of the new nurses' home now being erected.

* * * *

Bethel Lutheran church, corner of George and Sill streets, Ralph Mortensen, pastor.

Reformation Sunday.

Morning worship at 10:30. Sermon in English: "What Does It Mean to be a Lutheran?" Anthems by the choir.

Sunday Bible school at 9:30 a. m., Mr. Alph Sorenson, superintendent. All classes in English from primary to adult Bible class.

Evening worship at 7:45. Sermon in Norwegian: "Martin Luther." Vocal solo.

Monday evening at 7 the first session of the Teachers' Training course will be held in the parsonage. For Sunday school teachers and all others interested.

Monday evening at 8, the choir will meet for rehearsal in the parsonage.

Tuesday evening at 7:30 the quarterly business meeting of the congregation will be held in the church. Reports from committees and officers.

Boy Scout meeting at 7 in the church.

Wednesday evening at 8, the midweek prayer meeting will meet.

Young People's society will meet Friday evening at 8 in the church auditorium. Rev. W. J. Appel, who has been missionary in Nigeria, Africa, will deliver an illustrated lecture with interesting pictures of native life. The public is cordially invited.

The catechumen class will meet Saturday morning at 10 in the parsonage.

* * * *

Immanuel Lutheran church, corner of Avon and St. Paul streets, Julius W. Bergholz, pastor.

Services in English at 9:30 a. m.

Services in German at 10:30 a. m.

Sunday school at 11:30 a. m.

Bible class Friday at 7:30 p. m.

Ladies' society Friday afternoon. Mesdames J. Wittenberg, F. Genz, F. Retzlaff and Wm. Limpert hostesses.

Y. P. S. Friday evening, Margaret Baum, Viola Schmidt and John Manke entertaining.

* * * *

The English Lutheran church, West avenue and Ferry street, Samuel H. Roth, pastor.

Reformation Sunday.

Bible school at 9:30 a. m.

Chief service at 10:45 a. m. will be in harmony with the thought of this important anniversary of the Reformation. The pastor will take as the theme: "Reformation Principles."

Boy Scouts meet Tuesday at 7:30 p. m. under the direction of Mr. Bakkum, Scoutmaster. Every Scout is urged to be present.

The ladies of the church will hold a food sale and serve lunch at the Doerflinger store all day Saturday, November 3.

Catechetical classes meet with the pastor on Saturday at the usual time.

Y. W. C. A.

Young Women's Christian Association, 429 Main street. Vesper services Sunday afternoon at 4:30. Rev. C. R. Shaver of the First Presbyterian church will speak and members of the Mothers' Circle of the same church will be hostesses at the Vesper Tea. Special music.

What the Church Means

—to a former La Crosse girl, who writes: "I think often of my early church life there . . . . It has made me want to be willing and active in all Christian duties. . . . . The church is the one institution with any world promise. It stands for all that is best in life. It has taught me how to live. It is the foundation of hopes for God, Home and Country."

Do God, Home and Country mean as much to you as they should?

Try this young woman's suggestion — your church tomorrow.

CONGREGATIONAL

The First Congregational church, Seventh and Main streets, Rev. Carlos C. Rowlison, pastor.

Morning worship at 10:30 o'clock. This is a public service to which all are invited. What is the central interest and task of great Christian denomination? The pastor, who has just returned from the meeting of the National Council of Congregational Churches, will undertake to indicate this, his theme being, "Taking Jesus in Earnest."

The annual roll call meeting has been postponed until the 14th of November.

The Woman's Union will hold its regular monthly meeting at 3 p. m. Thursday, November 1st. The November committee will be in charge of the entertainment.

EPISCOPAL

The Sunday services at Christ church, corner of Ninth and Main streets, Rev. Robert D. Vinter, B. D. rector, will be:

7:30 a. m. Holy Communion.

10 a. m. Church school.

10:45 a. m. Morning prayer and sermon by the rector.

The music at the 10:45 service, under the direction of Prof. Christopher Thornton, will be as follows:

Organ prelude, "Cantilene" .... Dubois
Processional 27, "Hark! the Sound or Holy Voices" ..... Dykes
Venite adoremus in D ..... Jones
Te Deum laudamus in F Van Boskerck
Jubilate Deo in D ..... Woodward
Hymn 293, "For All Thy Saints, O Lord" ..... Gauntlett
Sermon by the Rev. R. D. Vinter, B. D.
Offertory, "Sing Alleluia Forth" Buck
Presentation of Alms .... "Doxology"
Amen after Benediction, "Sevenfold" ..... Stainer
Recessional 526, "A Saviour, Precious Saviour" ..... Mann
Organ Postlude, "Allegro Pomposo" ..... West

* * * *

St. Peter's (Episcopal)—The Sunday services at St. Paul's church, corner of Logan and Avon streets, North La Crosse, will be:

8:30 a. m. Holy Communion.

7:30 p. m. Evening prayer and sermon.

CHRISTIAN SCIENCE

First Church of Christ, Scientist, King street and West Avenue South.

Sunday service at 11 a. m. Subject: "Probation After Death."

Sunday school at 9:30 a. m.

Wednesday evening testimonial meeting at 8 o'clock.

Free reading room open every day except Sunday and legal holidays from 11 a. m. to 5 p. m., room 415, Batavian bank building, fourth floor.

REFORMED

St. John's Reformed church, Fourth and Market streets, F. E. Stucki, pastor.

Sunday school at 9:30 a. m. Mr. G. Eggler, superintendent.

Divine worship at 10:30 a. m. (German).

Y. P. S. devotional meeting at 6:30 p. m. Leader, Albert Ruoc. Topic: "Temperance."

English services at 7:30 p. m. Everybody welcome.

Meetings during the week as follows:

Monday evening, Boy Scouts.

Tuesday afternoon, sewing circle.

Wednesday evening, orchestra.

Thursday afternoon, Ladies' society business meeting.

Thursday evening, choir.

Saturday forenoon, Confirmation class.

UNIVERSALIST

There will be no services at the Universalist church on Sunday, October 28, as the pastor, Rev. Nellie Mann Opdale, is in Providence, R. I., attending the biennial session of the genesal convention of Universalist churches which is held in that city.

BAPTIST

First Baptist church, W. S. Stewart, pastor.

Sunday school at 9:45.

Morning worship at 11. The subject of the morning sermon will be: "The Unconquerable Ones of God."

B. Y. P. U. at 6:30.

Evening worship at 7:30. The pastor will bring the fourth sermon in the series of sermons to "Young People." The subject this Sunday will be: "Young People and Their Heroes."

Quarterly meeting of the advisory board on Monday, October 29th. Supper at 6:30. Meeting will be held at the home of E. J. Fyan, 1422 Winnebago.

Boy Scout meeting at the church at 7 on Monday night.

Wednesday we hold the second session of our school of missions. Religious school for the children at 4. Classes for young people and adults at 7. Monthly business and covenant meeting of the church at 8. Stereopticon lecture on Japan at the close.

Come to the church with a spiritual message and a warm welcome.

* * * *

Scandinavian Baptist church, corner of Charles and Logan streets, T. Knudsen, pastor.

Sunday school at 9:45. Mr. E. A. Fess, superintendent.

Morning services at 11 o'clock.

Young people's meeting at 6:45 p. m.

Evening services at 7:30.

Prayer meeting Wednesday evening at 7:30.

A cordial welcome to all.

CHURCH OF CHRIST

Church of Christ, corner of West avenue and Vine street, Mark Elliott, minister.

The Bible school meets at 9 o'clock in the afternoon. There will be communion and preaching at 5 o'clock. The sermon subject will be: "Christian Unity Defined." No greater question faces the religious world today than the question of Christian Unity. A divided church can never carry the whole gospel to the whole world. divided, we can never accomplish the supreme task given to us in the great commission. The work of the apostolic church in the face of the most bitter sects is a challenge to the followers of Christ today. Are we equal to the task? Are we willing to contend for the unity of God's people? Is it our earnest desire to answer our Lord's prayer for unity today? Come Sunday afternoon and let us consider this most vital question. The question box is open to all. Come and bring a friend with you.

Scientists generally agree that the greatest feature in the evolution of human life was the discovery of the uses of fire.

The inhabitants of the famous Pitcairn Island of the South Seas are all Seventh Day Adventists.

HARVEST FESTIVAL MUSIC PROGRAM AT CHURCH AFFAIR

First Presbyterian Enlarges Chorus for Concluding Anniversary Exercises

A "Harvest Festival" musical program will conclude the anniversary exercise at the First Presbyterian church on Sunday evening, when the enlarged chorus, under direction of Mrs. P. L. Cilley, will render appropriate anthems and responses. A special feature of the evening will be some farther "letter-grams" from former members expressing greetings and words of appreciation upon the general theme "What the Church Means to Me." These messages, of which a number were read last Sunday, have come from former communicants now scattered over many states of the union. One which will be especially appreciated is from a loyal member, past eighty years of age, now residing in California. In part, she says, "The church is the place where we assemble to worship God in the beauty of holiness. We meet with joy and gladness of heart. God loves to bless His worshipping people." Another, from a Sunday school missionary in Oregon, who began his public ministry in a mission chapel in this city forty years ago, reads, "It is with grateful hearts and prayers of thanksgiving that we look back over the years spent in your midst."

The full program of the evening, to which the general public is invited, is as follows:

1. "Sing to the Lord of Harvest" (processional) Haydn.
2. Doxology and Responsive Scripture.
3. "What Shall the Harvest Be?" (Hymn) Bliss; and responsive, "Sabbath Sheaves," Mason.
4. "The Planting of the Lord" (A Scripture exposition).
5. "Come Ye Thankful People" (Anthem), Jackson.
6. "Wonderful Peace" (Male Sextette), Towner.
7. "A Song of the Harvest" (Offertory) Fearis.
8. "Showers of Blessing" (with messages), Bradbury.
9. "The King of Love My Shepherd Is" (Gounod) Solo by Mrs. P. L. Cilley.
10. "To the Harvest Fields" (Chorus) Gabriel.

Pittsburgh couple with 23 adopted children will take ten more, even though Christmas is coming.

WE are in the market for all grades of RAW FURS, HIDES, WOOL, GINSENG. Write for quotations or bring them in.

LEWIS FUR CO.
118 Main St.

Local News

We serve Mrs. Tauscher's delicious chop suey. McCord's College Inn.

Special prices on all hats Thursday, Friday and Saturday. Swenson's Millinery, 626 So. 4th. Open evenings.

Get your winter supply of apples at Vollenweider's Fruit Farm, La Crescent, Minn. Delicious, Snows, Gram's Golden and other varieties.

Buy your fixtures now for that new home at 25 per cent saving. Rivoli Electric Shop.

Big assortment of Hallowe'en candy and decorations at the Elite and Iris.

Season tickets for Normal lecture course at Hobbord's, $2.00. Reserved seats now on sale. First number, Madame Ponafidine, Monday, Nov. 5. Single admission 75c.

Mr. and Mrs. John Schlammes and Mr. John Leclegar have returned from a two weeks hunting trip through South Dakota. They returned with the limit of ducks.

Bazaar and supper, given by ladies of St. James church, Tues., Oct. 30. Union hall, corner Rose and St. Cloud Sts. Serve from 5 p. m. on.

Big assortment of Hallowe'en candy and decorations at the Elite and Iris.

Peonies in all colors. Now is the time to transplant them if you want flowers next spring. La Crosse Floral Co.

New telephone directory — copy closes and goes to press Nov. 1st for December delivery.

Dancing tonight. McCord's College Inn.

Randolph Exjen, son of Harold Exjen, has been pledged to the Beta Kappa fraternity at Hamline university. Mr. Exjen is a junior at Hamline this year.

Bazaar and supper, Sun., Mon. and Tues., Holy Trinity church, 13th and Park Ave.

Plumbing as it should be done. W. F. Schram. Phone 46.

Chicken dinner at the Tea Room, Sunday, 12 to 2 and 5:30 to 8.

Electric fixtures at 25 per cent discount during our 10 day special sale. Rivoli Electric Shop.

Roller skating, opening of G. G. Roller Rink tomorrow night, the 28th. Frisco Syncopators. Admission 10c. Skating extra.

Electric floor and table lamps at one-half during our 10 day sale. Rivoli Electric Shop.

Emil Knudson, supervisor of the town of Onalaska, was a visitor at the court house on Saturday.

Winter apples now selling. Harris fruit farm, La Crescent.

Dance, Concordia hall, Saturday, Yeomen hall, Sunday. Dolly Iverson's Entertainers. 8:30 to 2.

J. Henry Bennett, Viroqua, was in the city on legal business Saturday.

Arrange with the Gateway City Transfer Co. for baggage, freight and heavy hauling. No evening service.

"Drifting Back to Dreamland," vocal or instrumental record; plenty now at Noelke's.

A meeting of the committee on community and industrial welfare of the common council will be held Thursday evening, November 1, in the public library at 7:30.

FILES SHORT WILL

SPOONER, Wis.—In one of the shortest wills ever filed in the local probate court, E. W. Bunker, former member of the state legislature of Florida, leaves his entire estate, valued at $105,000, to his widow, Nellie M. Bunker. He has real estate in this county valued at $25,000 and about $80,000 worth of personal property and effects. Mr. Bunker formerly resided on a farm, two miles south of Spooner.

Justrite—5c cigar. You'll say so too.—Adv.

OLD RESIDENT STRICKEN

RHINELANDER, Wis.—Following a paralytic stroke, Mrs. Archie Sievwright, 63, one of Rhinelander's oldest residents, is dead. She had lived here nearly forty years. A husband and one sister, Mrs. Edith Bishop of Long Beach, Calif., and two brothers, Frank Kretlow, prominent business man here, and C. G. Kretlow of Madison, survive. The remains will be buried at Lake Mills, Wis., her girlhood home.

Justrite—5c cigar. Your dealer always has them.—Adv.

RUSHFORD WOMAN, 92, DIES FROM PARALYTIC STROKE

RUSHFORD, Minn.— Mrs. Anne Thorson, for 23 years a resident of this city, recently died at her home here after suffering a stroke of paralysis. She was a native of Norway, being born near Christiania in 1836, her maiden name being Anne Skoigen. She had recently passed her ninety-second birthday and had been in reasonably good health up to a few days before her death. She is survived by ten children, 64 grandchildren and eight great grandchildren. Mr. Thorson died 23 years ago. Mrs. Thorson's funeral services were held from her home in this city and the body taken to the home of a daughter on North Prairie, Minn., a few miles from Rushford, where the pastor of the North Prairie church, Rev. C. M. Larson, officiated at services held from the church. Interment was made in the North Prairie cemetery.

Nearly 60,000 persons visited Crater Lake in 1923.

Sleeves for this season are usually tight. If they are allowed to do any flaring this takes place at the wrist.

97 WIS. ST. MILWAUKEE PATENTS BRANCH OFFICE WASHINGTON D.C. YOUNG AND YOUNG

POTATOES
Two cars fancy Northern Ridge Potatoes, same as we've had in former years.
75c a bushel at car.
80c in your basement.
SMALE'S
Phone 392.

Phone 71
Sletten & Dahl
FUNERAL DIRECTORS.
211 So. Sixth St.

HALLOWE'EN GOODS
The largest line of Decorations in the city.
RUUD DRUG STORE
12th and Jackson.

For your hands' sake buy La Crosse made Gloves and Mittens.
Fur, lamb and wool lined.
La Crosse Glove Factory
609 Main St.

Resinol
for that skin eruption
You don't have to wait to know that Resinol Ointment is going to overcome your skin trouble. It gives such quick relief from the itching and burning and so generally succeeds in clearing away the eruption that, with Resinol Soap, it is the standard skin treatment in thousands of homes.
Resinol products sold by all druggists.

YOU HAVE WAITED FOR
Washington Delicious
APPLES
THEY ARE HERE NOW.
OYSTERS Sure SATURDAY
STANDARD SIZE AND SELECTS.
JOHN C. BURNS
FRUIT HOUSE

"Regret"

No one should miss seeing the wonderful picture entitled "REGRET" which we are now exhibiting in the lobby of our banking room.

To some it may be only a work of art, to some a tragedy, to some a sermon. Come and see what it means to you.

The small reproduction which we are sending to your home gives only a suggestion of the power of the original; but the message that goes with your copy may help to save some one from a like fate.

Three per cent Interest Paid on Savings Accounts. Small deposits welcomed.

Batavian National Bank

THE LA CROSSE TRIBUNE AND LEADER-PRESS

A NEWSPAPER FOR THE PEOPLE.

Published every afternoon and Sunday morning by La Crosse Tribune Co., 201-203 So. 5th St., La Crosse, Wis.

LA CROSSE, THE BEAUTIFUL.

F. H. SPENCER, Publisher.
MARK F. EVERS, Managing Editor.
A. M. BRAYTON, Associate Editor.

Entered as second-class matter, June 22, 1904, at the post-office at La Crosse, Wis., under the Act of Congress of 1874.

The Tribune and Leader-Press is a member of the Lee Newspaper Syndicate.

Phones: Business Office 223; Editorial Department, 323-2.

Advertising Representatives: Geo. Hunton & Woodman, Inc., Room 1001 People's Life Building, 150 N. Wells Street, Chicago; 285 Fifth Avenue, New York; Victor Building, Kansas City; Candler Building, Atlanta, Ga.; American Bldg., Detroit, Mich.; Victoria Bldg., St. Louis, Mo.

MEMBER OF THE ASSOCIATED PRESS

The Associated Press is exclusively entitled to the use for re-publication of all news dispatches credited to it or not otherwise credited in this paper and also the local news published therein.

Under Way Again

A FEW weeks ago it was said at Washington that the United States could make no move toward assisting Europe out of her troubles until her services were invited. It is perhaps not too great a deduction, therefore, that the note again bringing forward the proposal for an international economic conference to discover Germany's ability to pay, and means for procuring payment, signifies that overtures have been made from over-seas. Our note was in response to a formal inquiry from Great Britain, of course, but such a correspondence on a matter vital to a third power is usually the final diplomatic flourish following informal conversations to a definite understanding. The extreme solicitude in the American note that its position be understood to include entire responsibility of Germany for reparations may, on this theory, be evidence that the hypothetical private agreement included this postulation to smooth the way for participation by France. For France has hitherto flatly declined the conference. To "save face" some new aspect would have to be presented to explain her change of attitude.

The point is that there is on the surface nothing new, either in the situation in Europe or the attitude of the United States, to call forth a re-statement of the American position, which had been thoroughly defined months ago. The not illogical inference is that there is something new beneath the surface.

It may be that the increasing threat of German collapse is the background against which the new move, if there is one, is projected. French policy has been disappointed several times recently. Passive resistance collapsed, but left the Ruhr in no better state of production than while it was in full force. The situation is, if anything, worse, for when the Berlin government called a halt to the passive resistance it also discontinued subsidies which were keeping the idle population from hunger. The French have the added burden of feeding the people, and industry was so disorganized by the months of idleness that they can get no commensurate return in coal, iron or other goods. In the last week the long-planned coup which was to split the Rhineland from Germany was touched off—and failed. France has not been doing well along her independent course, and while it is true that Germany's passive resistance cost her more than enough to pay reparations over a long period, it must not be forgotten that the Ruhr occupation has been a hugely expensive indulgence for France with nothing tangible so far to show for it.

All this is, of course, entirely conjectural. What is under way in the foreign offices can not yet be ascertained. But Premier Baldwin of Great Britain, since his failure to head off the French, has been following Poincare's wake, and has indeed committed himself publicly to a course in sympathy with France. Unless his plans have changed, his note to Washington was with the advice and consent of France; and there is internal evidence in the American reply that Secretary Hughes is well aware of the situation and the plan to meet it.

A new move toward European settlement is in the offing, almost surely.

Weather

THE Klondike region, far north, had the longest summer season in its history. Autumn has been phenomenally mild up there, the Yukon river free of ice late in October. Old settlers are predicting a mild winter in the north, which would mean an "open winter" in our country. One guess is as good as another, for 1923 has been the strangest year for weather in our generation. You'll recall, some scientists predicted this would be a "year without a summer." They got fooled.

Chinese

PHILIPPINE Islands in ancient times were inhabited by the Chinese, according to scientists who have been digging up relics of the past. All paleolithic roads are beginning to lead to China. Recent excavations suggest that the cradle of the human race was in Gobi, the big Mongolian desert. You'll read a lot about the original Chinese in the next few years. Among other things, they claim they discovered America 1000 years ahead of Columbus. We think P. T. Barnum discovered America.

Tea

INDIA captures from China the position of being the biggest tea exporting country in the world. Back of this is a mighty Oriental trade war. Chief thing that made China lose out was loss of her Russian market. Russians haven't been able to afford tea as much as formerly. It's a luxury.

Chinese are the best "traders" in the world. They'll regain their tea market. It'll take time, but a few thousand years are nothing to the patient Chinese mind. Watch them walk.

Jobs

STEEL industry has slowed down, nothing to worry about. Just a reaction, buying was abnormally big a few months ago. Buyers sit back, sizing up the situation, hoping for price cuts. It's a periodical situation, buyer and producer saying to each other: "Well, I'm waiting, it's your move." United States Steel Corporation is working nine-tenths of capacity, only a tenth less than top speed. It has orders on its books for over five million tons of steel.

Colds

WITH winter coming, whether mild or severe, epidemics of colds are certain. Here is free medicine: Dr. J. R. Harris writes in International Journal of Surgery, that fresh fruit juices, especially oranges and grapefruit, help cure colds and even prevent them. Acids of fruit juices do many things, most important of which is the way they aid the blood's white corpuscles to attack and devour cold germs, he says.

Cheese

EVERYTHING is more or less topsy-turvy, and nothing seems to be spared. Switzerland is excited by its government's discovery that Swiss cheeses now are three-fifths holes, only two-fifths cheese. Normally it's the other way around. Only the Swiss cows know the reason, and they can't tell. Possibly the restaurant doughnut will bear watching.

Tom Sims Says:

Boston man rushed out in pajamas yelling lions were after him. How big are Boston bedbugs?

Why don't you people write letters as you should? Now a big writing paper company is broke.

News from Washington. Glenn wars on bureaus. Wish he would war on a dresser of ours.

Housewives may think the gridiron is used for griddle cakes.

In Ye Olden Times

TEN YEARS AGO TODAY

A county board has no legal right to pass a resolution directing all county printing to bear the union label. This is the effect of an opinion rendered by Attorney General Owen to D. S. Law, district attorney of La Crosse county. The La Crosse county board considered a resolution at its last meeting providing that all county printing must bear the union label.

Patrick Burns, 81, pioneer resident of La Crescent, died this afternoon at his home there. Mr. Burns came to La Crescent from Ireland fifty years ago and has lived there ever since.

Harold Cummings leaves tomorrow night for Pierre, S. D., where he has taken a position with the government land service.

Tomorrow marks the twenty-seventh year that Father Ambrose Murphy, pastor of St. James church on Caledonia street, has been in the priesthood. Twenty-five years of this time Father Murphy has been head of the north side congregation. Father Murphy was ordained in Austria in 1886.

TWENTY YEARS AGO TODAY

Fred E. Palmer and family expect to leave Sparta next week for Barron, Wis. Mr. Palmer has given up his drug business and will take up insurance, working with the Beavers.

Wm. Bronson closed his Calumet Restaurant, 122 North Third street, last night and will assume the management of the Bronson hotel in the near future. The place which he will vacate will be occupied by the Garder Printing Co., now situated on the opposite side of the street.

Miss Anna Spika of this city and Mr. Jacob Sodletz of McGregor, Iowa, were married this morning at St. Wenceslaus church by Rev. X. Till. The couple will live in McGregor.

Roy Bollrud of Avon street, who is only sixteen years of age, made a score of 262 at the Roberge alleys this afternoon. This score gives him the alley record, also the title of champion bowler of North La Crosse, the previous record being 255.

Arthur and Albert Roberge, George Stuhr, Clyde Berry and Martin Keizer have returned from Mauston where they were hunting. They were very successful, bringing forty-nine ducks and two geese.

Louis Saenger, the boat liveryman, has moved his family to Seattle, Wash., where they will remain through the winter.

THIRTY YEARS AGO TODAY

P. W. Mahoney has purchased a tract of twenty acres on French Island.

T. F. Voight has sold his grocery store on Twelfth street to a business man from Trempealeau.

Steps were taken last night to form a new fraternal organization in the city. A meeting was held at St. James school hall last night and arrangements were made to form a court of the Catholic Order of Foresters. The following officers were elected: Recording secretary, Alexius Conrad; financial secretary, J. A. Elliott; treasurer, Charles Rice; medical examiner, Dr. Edward Evans. Persons between the ages of eighteen and forty-five may join.

Walter Smith has returned to North La Crosse from Oregon where he lived about eighteen months.

Chief Train Dispatcher F. C. Beisel of the Burlington, has gone to Chicago with his family to visit the World's Fair.

A Winner of Prizes

By H. IRVING KING

Charles Macklin had just won a cup at polo. His yacht had won a race that season in the twenty-foot class, Corinthian crews, and Charles was proportionally puffed up. There were no shrinking violets mingled with the lovers' boys worn by Charles Macklin. He was now expatiating to Clara Fontain upon his latest victory and becoming a trifle indignant at her lack of enthusiasm.

"Why, Clara," he said at last, "you don't seem to care whether I win the cup or not. What is the matter? You were pleased enough when I won the yacht race."

"Yes," replied Clara, "and I am glad you won the polo cup. But I have been thinking lately—beginning to see things in a different light."

"Why—why," stammered Charles in alarm, "you haven't ceased to love me, have you?"

"No," replied Clara, "but I am beginning to wish—oh, forgive me, Charlie—but I am beginning to wish I had loved a different sort of man."

Charles gasped, speechless with astonishment. He—the triumphant yachtsman, the victorious polo player, the young millionaire fairly mobbed by mothers with marriageable daughters, the socially impeccable, the morally correct! Where in the broad realm of society could he found his peer? He felt as if his "ego" had suddenly been drenched with a bucket of metaphorical ice water.

Clara went on: "You see, Charlie, you don't amount to anything." Another bucket of spiritual ice water. "I mean that you don't accomplish anything worth while. You win yacht races and polo matches, but in the larger affairs of the world, in the real business of life, in the things which really count—what part do you play? In commerce, literature, the arts and sciences, public life you have no part at all. You did not even accumulate the money you spend—it was left to you."

"Great Scot!" cried Charles. "What do you want me to do? I am not silly enough to think I can write a book or paint a picture. I never was much of a sharp in the scientific line at college, but if you say so I'll go in for bacteriology or electricity, or something of that sort. They can't be very difficult, judging by some of the johnnies I've seen messing with 'em."

Clara laughed. "That shows how little you really know about such things," said she. "We'll skip the arts and sciences—but why not go in for politics? There is a great field for a young man like you in American politics today. Look at——" And she named several young men of wealth and social position who had gone into politics and made their reputations—"machine-busters" and terrors to old-line bosses.

The idea caught Macklin's fancy at once. "By Jove!" cried he, "great idea. Thanks for those words of wisdom, Miss Clara Fontain. I'll show you whether I amount to anything or not. Salute the next governor." And Clara made her salute—one, two, three kisses; delighted that she had at last stirred the dormant ambition of her beloved Charles.

"Just as soon as you succeed, Charles," said she, "we will be married. No need to wait until you are governor—I will be content to be State Senator Macklin's lady." Macklin's announcement that he was going in for politics was felt by John Henry Parmlee, the district boss of Macklin's party, to be a special intervention in his behalf of whatever gods there be that preside over the devious way of political bosses.

A little deal was on by which the state senatorship from that district was to be swapped by Parmlee's party—which was strong enough in the senate to get along without it—for certain concessions with regard to the city ticket. Knowing of this deal the old stagers laughed when asked to sacrifice themselves to make a Parmlee holiday and refused the senatorial nomination.

There were several young lawyers who were willing to run for the advertisement of the thing, but these young lawyers were all frightfully impecunious and Parmlee was not disposed to squander money on a candidate put up to be knocked down—and some little expenditure would be necessary even for a candidate led to slaughter.

As a matter of fact, Parmlee's war chest was in anything but a plethoric condition anyway. So when Macklin, with his millions behind him, announced to the boss that he was about to rip things wide open in the political world, Parmlee could have hugged him. The farce was well staged by the boss's assistants, who were experts at that form of dramatic art.

Macklin was nominated on the regular ticket for state senator and they raked up a reform party out of respectable imbeciles and disreputable political discards which indorsed Macklin's nomination. There were rallies and speeches and incidentally Macklin was bled unconscionably for "necessary and legitimate expenses."

"We've got them on the run," the enthusiastic Charles told his admiring Clara. "Get your wedding dress ready and pick out a house at the capital for next winter."

At last came the election. As Charles at his headquarters that night read the returns as they came clicking in on the private wire, his wonder almost overpowered his dismay.

"Not a cog had slipped. I had a wild idea that I was running for office," said Macklin. "But I was mistaken. The other fellow was doing the running. I was standing still."

One of the boss's henchmen who was disgruntled at not getting a certain job he had asked for and who rather liked Macklin, "put him wise" as to what had happened to him. "Played you for a sucker, sir," said the henchman, and explained. Clara came to see the defeated candidate, full of love and sympathy—also remorseful that she had been the cause of Charles's getting into such a disagreeable and disastrous entanglement.

"Never mind, dear," said she, "if you have lost the senatorship you have won Clara Fontain—and am I not as important as the senatorship?"

"A thousand times more important," replied Charles. "But I intend to have you both—you first, of course. Come and sit on my knee and let's talk about the wedding."

"And you will leave horrid old politics alone, won't you?" asked Clara.

"Not much," "snorted," said Charles, "but I shall get into the next campaign with my eyes open. Whom are you going to have for bridesmaids?"

Mrs. Secretary Macklin is now one of the most charming hostesses in Washington—and this is the true story of her husband's political beginning.

(Copyright, 1923, by McClure Newspaper Syndicate).

OUT OUR WAY

BY WILLIAMS

STATE TO STOP SALE OF GASOLINE FROM WAGONS IN SUPERIOR

MADISON, Wis.—The retailing of gasoline from tank wagons in Superior must be stopped or it is intimated by the state industrial commission that prosecution will follow.

Fred Wilcox, chairman of the state industrial commission, declared on Friday that the commission had written a letter to Mr. Turney at Superior in which it pointed out that retailing gasoline from tank wagons is a violation of law and that it must cease. The letter was sent several days ago.

What the next action of the commission will be should gasoline retailers continue at their old practice has not yet been determined, Mr. Wilcox declared.

COOKER BLOWS UP; WAUKON WOMAN CUT BADLY ABOUT FACE

WAUKON, Iowa.—Mrs. E. C. Elkema, wife of the superintendent of schools, is in a serious condition at a local hospital from injuries received when a pressure cooker exploded while she was canning vegetables Friday afternoon. The petcock on the cooker was torn off striking her in the face and cutting a long gash in her cheek and a deep cut over the eye. She suffered from loss of blood because of a severed artery in her cheek. The petcock glanced off her face and tore a hole in the ceiling.

In the Tea Cup
the full charm of
"SALADA"
GREEN TEA
H458
is revealed. The flavor is pure, fresh and fragrant. Try it today.

Have Your Next
CHICKEN DINNER
—at the—
Rainbow Restaurant
124 North Third St.
Always Open—Music

It's a Mystery

Only A Few More Days to Vote

Free Ice Cream For A Year If you're lucky

The Mystery Brick Contest

At 6 o'clock, Tuesday, October 30th, the Mystery Brick Contest will be brought to a close. Votes turned in prior to that time will be eligible. Votes after that time will not be counted.

In the Vaults of the National Bank of La Crosse lies a sealed envelope containing the names of the three flavors that will solve the Mystery Brick Contest.

Check the three flavors on your coupon and get free a brick of Tri-State Heathized Ice Cream once weekly for a full year.

Contest open to all. No restrictions. Get your coupon from the nearest Tri-State dealer. They're Free.

Tri-State Ice Cream Corporation
La Crosse, Wisconsin.

PURITY HEATHIZED HEALTH

© 1923

GILL KNOCKS OUT CUNNINGHAM IN SECOND ROUND FRIDAY

VICIOUS RIGHT TO JAW SPRAWLS OUT ST. PAUL MAULER

Sudden End Comes After One Minute of Fighting in Second Round

JIMMY PRESSES FIGHTING THROUGHOUT THE BOUT

Gill is Improved Fighter Since Last Appearance

JIMMY GILL satisfied his manager, "Peanuts" Schiebert, Friday night and knocked out his opponent, Bates Cunningham, conqueror of Eddie Root last year, in the second of a scheduled ten-round bout at the 1923 opening of the American Legion boxing program.

Julius Wirth was given a shade over Donnie Dean of St. Paul in the semi-windup, and Andy Skaff was awarded the decision over Elmer Severson of Eau Claire. The Nolan-White go was ousted by Referee Steinauer in the third round for lack of fighting.

The sudden and unforseen ending of the final, judging from the first round of the battle, came after one minute of fighting in the second round when Jimmy Gill laced in three telling blows in quick succession, one to the heart, another to the throat and the last, a right to the jaw, sending Bates Cunningham limp and dazed to the canvass in Jimmy's corner for the count.

Cunningham's seconds and his conqueror rushed to the corner and lifted him to his chair and it was several minutes before the St. Paul mauler came to his senses.

Ends Abruptly

The fighting in the first round was an even exchange, but in fact the battle ended more abruptly than had been anticipated and fans had hardly time to judge their relative merits before Jimmy's slashing, straight forward attack laid Cunningham on the mat.

Throughout the opening round Jimmy was using his left to good advantage but Cunningham neatly and quickly retaliated with right swings that caught Jimmy's jaw occasionally, and fans had set themselves for the real battle of the evening. Cunningham was wild on the majority of his right swings, however, and the maneuvers of the elusive Gill was a constant worry to him.

At the outset of the round which proved fatal to the St. Paul ringster, both men rushed to the center for an exchange of blows, Jimmy's left and Cunningham's right being curled into play. They fought evenly until Cunningham tasted two jolting and one knockout blows.

Better Fighter

Jimmy was more of a man in the ring than the Jimmy whose fragile jaw was reached by Rollinger over a year ago. He pressed the fighting continually and weaved in and out in his own peculiar way, arms always poised, his gloved fists in position ready to strike the finishing blow when the opportunity presented itself. He found it early in the fight, scarcely before either had begun to sweat, and there lay the St. Paul mauler who had come to test the mettle of the La Crosse Speed Boy.

Cunningham weighed in at 142¾, while Gill tipped the scales at 145, the weight which both fighters were to make.

The semi-wind-up between Julius Wirth of La Crosse, and Donnie Dean of St. Paul, proved to be the real slashing match of the evening, in which the former by clean and rugged fighting won a shade over his opponent. Wirth's constant aggressiveness and clean fighting ruled heavily in the final decision.

The semi-windup was a big relief from the standpoint of a fighting match from the best scheduled ahead of it, the four-round go between Packey Nolan and Battling White, St. Paul, which was ousted in the third round. Fans saw more clean blows landed in this fight than many a one held at Yeomen hall. The rush of the fighters into the fray from the first gong virtually swept fans off their chairs, both battlers standing up with the fighting heart of a lion and wading in.

Is Real Fight

Although weakened and weary toward the end from the flashy start, Wirth and Dean continued to mix their blows until the final gong and it was a fight throughout. At the end of the third both fighters laid themselves open to blows, and the more rugged and conditioned Wirth seemed more capable of withstanding punches wherever they came. Wirth was handily the victor in the opening and following two rounds, Dean being given the verdict in the fourth and fifth.

Andy Skaff, making his professional debut against Elmer Severson of Eau Claire, was awarded the decision. The bout was one of the best curtain raisers ever seen on the American Legion cards and it was evidenced by enthusiastic applause when the fighters withdrew from the ring. Skaff carried the fight to his opponent from the beginning, jumping in repeatedly to land his left to Severson's uncovered jaw. Severson's right swing was all he had and before the final round Skaff had learned to steer clear of it. Severson's face was bruised and bleeding at the end, while Skaff was seemingly enjoying it all.

Skaff weighed in at 121 and Severson at 117¼. The bout was at 122 pounds.

The Lemon Bout

The lemon bout of the card was the farce affair between Packey Nolan and Battling White of St. Paul. Referee Steinauer acted wisely in ousting the bout in the middle of the third round, declaring that fans paid admission to "see a boxing rather than a wrestling match."

It was a drawl affair. White moved about like a steam roller, Nolan coiling up in a ball whenever he saw it coming his direction. Packey leaped in with a right wild as a March hare. White watched it go by and waited for it to pass again. One thing in White's favor was the fact that he carried all the fight to Nolan that could be gotten out of him. Steinauer stopped the tussle in the second round and cautioned against holding on and wrestling, but it was not heeded.

The fight was at 130 pounds, with both men under weight, Nolan balancing 125 and White 127.

Solid headed pins did not come into general use until 1840, when an American named Wright invented a machine that turned out 160 a minute.

BRINGING UP FATHER

By GEORGE McMANUS

(Copyright, 1917, International News Service, Reg. U. S. Pat. Off.).

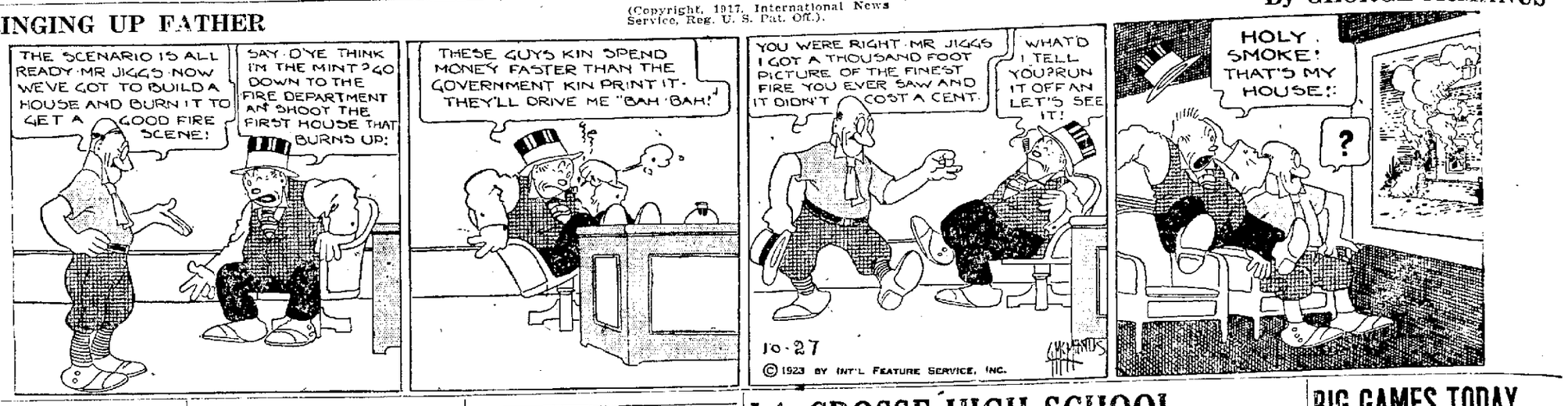

BADGERS MEET GOPHERS TODAY IN HOMECOMING

Crowd of Over 36,000 Expected to Witness Game at Madison

MINNESOTA UP AGAINST AN UNKNOWN POWER IN BADGERS

Full Strength of Home Team Unknown by Gophers

MADISON, Wis.—A grim struggle was anticipated here today when the Wisconsin Badgers, undefeated so far in the Big Ten campaign, meets the Minnesota Gophers, making their conference debut. A homecoming crowd of Wisconsin graduates and adherents, numbering upwards of 36,000 was expected to witness the game.

Minnesota's strong experienced eleven faces an unknown quantity in Wisconsin, which conquered Indiana last week without displaying its wares to any extent. Both are expected to open up their entire offensive strength.

Probable line-up:

Wisconsin, L. E., Irish; L. T., Solow; L. G., Bierbestein; C., Tockemeyer; R. G., Nichols; R. T., Gerber; R. E., Nelson; Q. B., Schneider; L. H., Harris; R. H., Holmes; F. B., Tatt.

Minnesota—L. E., Eklund; L. T., Gross; L. G., Gay; C., Rollit; R. G., Abramson; R. T., McDonald; R. E., Merrill; Q. B., Graham; L. H., Libberg; R. H., Martineau; F. B., Oster.

HOW THEY STAND

LADIES CITY LEAGUE

	Won.	Lost.	Pct.
Fords	7	2	.778
Palettes	6	3	.667
S. & H.	6	3	.667
Seconds	5	4	.556
Rosettes	2	7	.222
Nelson	1	8	.111

CITY LEAGUE

	Won.	Lost.	Pct.
Montagues	17	4	.810
Marinello Press	16	5	.762
National Gauge	16	5	.762
Mader Clo. Co.	13	5	.722
Tri-State Ice Cream	10	8	.556
Campbell Bicycles	10	8	.526
Simon Confectionery	8	10	.444
S. & H.	8	10	.381
Krause Clo. Co.	7	14	.333
Preest-O-Lite	5	13	.278
La Crosse Club 60s	3	12	.200
Nels Thompson	4	17	.190

COMMERCIAL LEAGUE

	Won.	Lost.	Pct.
Moose	17	4	.810
M. & C. Newlons	14	7	.667
Tag Harts	13	8	.619
Butter Crust Bread	13	8	.619
Fraser's Clothiers	11	7	.61
Marinello	12	9	.571
Sokols No. 45	12	9	.571
Tribune	10	9	.526
Gateway Gro. Co.	9	12	.429
Continental Clo. Co.	5	16	.238
Tri-State Ice Cream	3	15	.167
Armour & Co.	2	16	.111

CHURCH LEAGUE

	Won.	Lost.	Pct.
First Presbyterian	21	0	1.000
Congo No. 1	16	5	.762
Bethel Lutheran No. 1	15	6	.714
Salzer No. 1	15	6	.714
Congo Kids	13	8	.619
West Avenue	10	11	.476
Caledonia M. E.	9	12	.429
Salzer No. 2	8	13	.381
First Baptist	7	14	.333
English Lutheran	6	15	.285
Bethel Lutheran No. 2	4	17	.190
North Presbyterian	2	19	.095

ELKS LEAGUE

	Won.	Lost.	Pct.
Robins	11	4	.733
Swans	11	4	.733
Snipes	10	5	.667
Pelicans	9	6	.600
Crows	7	8	.533
Blackbirds	8	7	.533
Mudhens	7	8	.467
Canaries	6	9	.400
Bluejays	6	9	.400
Woodpeckers	4	8	.333
Sparrows	4	11	.267
Owls	4	11	.267

COMIC CARTOON LEAGUE

	Won.	Lost.	Pct.
Jiggs	2	0	1.000
Duffs	2	1	.667
Blakey Pinks	2	1	.667
Teenie Weenies	1	2	.333
Andy Gumps	1	2	.333
Gasoline Alley	0	3	.000

MONTAGUE TEAM HITS THE PINS FOR HIGH SCORES

The Montagues, team leaders in the City League, won three more last night, defeating the Krause Clothing company with games which made an ally record of 3009, and with one game totaling 1043.

The scores:

LA CROSSE CLUB 60'S

Hunt	174	135	139
G. Mueller	190	151	223
Gardenlam	149	127	
Shirven	237	181	173
Mdisch	157	146	111
Burns			113
Handicap	84	57	59
Totals	932	827	818

CAMPBELL'S BICYCLES

Kohn	187	179	203
Fuchs	202	169	169
Spike	166	172	192
Wais	201	140	196
Joe Willinger	161	173	141
Handicap	17	32	28
Totals	945	865	929

MONTAGUES

Hunt	225	201	186
Wittenberg	181	181	181
Affeldt	225	211	216
A. Miller	178	196	193
J. Williams	236	186	202
Handicap	3		
Totals	1043	985	951

KRAUSE CLOTHING CO.

Spoerlek	190	213	171
Vogel	119	225	172
Larson	116	185	185
Chose	202	161	159
Kehlitz	147	182	171
Handicap	39	1	25
Totals	868	975	872

NELS THOMPSONS

Keller	137	145	156
H. Willinger	151	172	161
Haefner	137	138	148
Krismer	142	152	186
Hess	124	128	140
Handicap	62	65	57
Totals	816	882	851

MADER CLOTHING CO.

Scherrer	181	210	173
Ed. Horn	161	169	201
Emil Horn	189	179	192
A. Weigel	157	144	195
N. Wood	188	150	157
Handicap	24	25	11
Totals	933	903	932

PREST-O-LITE

Klaney	164	173	145
Elvstad	119	162	171
Wiseman	155	183	179
Weigel	171	131	167
Hallinen	160	158	172
Handicap	3	32	19
Totals	841	859	853

MARINELLO PRESS

Kolnour	161	155	126
Bert Williams	148	171	110
Bodik	153	171	165
Cuta	188	157	173
A. Klawitter	191	150	204
Handicap	25	33	51
Totals	882	830	867

S AND H

Kroner	188	158	171
Low Score	162	171	175
Bohn	182	156	186
Wanninger	177	177	117
Weiss	167	160	185
Handicap	27	24	27
Totals	853	856	871

NATIONAL GAUGE

J. Mekvold	210	155	179
G. Frisch	160	159	173
Veneman	147	212	159
Mikelstad	183	193	172
A. Mekvold	210	242	236
Handicap	35	9	10
Totals	925	962	911

TWO TEAMS TIED FOR FIRST PLACE IN WOMEN'S LEAGUE

In the Women's ten-pin league the Palettes and S. and H. teams tied for first place when the latter defeated the Palettes two out of three games, Mrs. Kerrigan by rolling a score of 201, rolled into first place for the Montagues prize this week.

The scores:

FORDS

Ford	83	98	121
Kerrigan	201	152	171
Busse	126	176	126
Hall	90	125	139
Low Score	90	98	101
Handicap	87	82	81
Totals	857	711	715

STUTZ "6"

Harzer	148	93	151
Newmann	123	107	101
Weber	90	129	199
Spencer	159	118	178
Stormont	112	98	147
Totals	681	644	731

PALETTES

Bergmann	115	169	126
Wiggert	81	94	87
Rooney	141	135	105
Hunt	129	133	135
Low Score	82	87	84
Handicap	89	84	86
Totals	632	681	632

S AND H

Schroeberger	166	159	140
Falb	128	123	150
Hart	92	87	84
Harmack	129	137	85
Dean	135	169	124
Handicap	58	59	63
Totals	702	671	651

NELSON GARMENT CO

Nelson	113	111	116
Nohr	172	139	113
Bell	113	90	75
Weeks	92	108	106
Low Score	55	71	43
Handicap	87	96	107
Totals	633	616	566

ROSETTE

Verchota	114	87	109
Vondrashek	122	91	58
Beal	86	128	111
Tiggan	58	71	49
Gunlson	122	134	101
Handicap	86	96	117
Totals	588	629	575

BEST BOWLERS

CITY LEAGUE
SINGLE GAME
Shirven, La Crosse Club 60's ..237
THREE GAMES
Fred Affeldt, Montagues 657
TEAM SINGLE
Montagues 1043
TEAM TOTAL
Montagues 3009
WOMEN'S LEAGUE
SINGLE GAME
Mrs. Kerrigan, Fords 201
THREE GAMES
Mrs. Kerrigan, Fords 524
TEAM SINGLE
Stutz "6" 731
TEAM TOTAL
Fords 2109

EAST EXPECTS TO SHATTER RECORDS FOR ATTENDANCE

Saturday Marks the End of Eastern "Gloom Week"

NEW YORK.—By The Associated Press.—A new attendance for the current gridiron season is expected today when football followers of the east cram the many stadiums and stands to witness the best program thus far offered by college schedule makers.

Gatherings of 50,000 or more are assured for the West Virginia-Penn State clash at the Yankee stadium; the Dartmouth-Harvard game at the Harvard stadium, and the Yale-Brown game at the Yale Bowl, while the attendance upon a dozen other of the contests involving leading eastern elevens will closely approach the 50,000 mark, college athletic officers said.

The three games mentioned constitute but a small portion of the thrill promising contestants of the afternoon. Of equal general interest is Centre's invasion of the north in its game with Pennsylvania; Princeton's third successive meeting with the Navy; the eastern venture of the stalwart Marquette team against undefeated Boston college, and other eastern fields offer gridiron duels of promising proportions.

Today's engagements bring to a close what has been styled "football gloom week." For in the course of the past six days dispatches from the majority of eastern schools have been devoted to tales of the injuries of outstanding players and assertions that such players will not take the field in today's important tussles.

Charlie O'Hearn of Yale; Chuck Calder of Dartmouth; Mike Palm of Penn State; Frank Buton of Princeton; Bart McKee of Navy; Howe of Harvard; Harold Ward of Boston college, and Walter Koptisch of Columbia are but a few of the more prominent players declared to be physically unfit or scholastically disqualified for play in today's engagements, and their absence cannot but affect the play of their teams and the results of the contests.

CHICAGO TO HAVE REAL TEST WITH BOILERMAKERS

CHICAGO, Ill.—The strength of the Chicago Maroon football team will be given its first real test today when it meets the Purdue boilermakers at Stagg field. Cubanton so far in the Western conference campaign, Chicago is anxious to keep the slate clean and Purdue hopes by a victory to achieve some of the honors lost in previous battles.

32,000 AT CUB PARK

CHICAGO, Ill.—Upwards of 32,000 fans are here today to witness the Northwestern-Illinois football battle at the Cubs park, the largest attendance that has ever witnessed a Northwestern home game.

Both teams are prepared to meet anticipated aerial attacks.

SPORT BRIEFS

NEW YORK.—Dave Shade of California was declared winner over Billy Wells, welterweight champion of England, by the judges in a fifteen round bout last night in Madison Square Garden. Shade weighed 147 pounds and Wells 145. Sammy Mandell of Chicago was given the decision over Harry Brown of New York, in a 12-round semi-final.

CHICAGO, Ill. — Frank Leroy Chance, the "peerless leader," who brought two world's championships to Chicago as pilot of the Chicago Cubs, will manage the Chicago American league White Sox next season. He succeeds "Kid" Gleason, veteran mentor who resigned recently, and will take up his duties some time before the major league meeting in December.

LA CROSSE HIGH SCHOOL FOOTBALL TEAM DEFEATS SUPERIOR IN WALKAWAY

HOLDS UP STATE TEAM SCORELESS UNTIL THE END

Strong Local Team Wins by a Score of 39 to 0 in Game on Friday

SENSATIONAL PLAYS MARK LA CROSSE TEAM'S GAME

Straight Line Playing of Gateway City Eleven a Feature

SUPERIOR, Wis.—(Special to the Tribune) — With repeated crashes through the Superior line the La Crosse High school team defeated Superior with a score of 39 to 0. La Crosse held to its season' form and held Superior scoreless. At no time was the La Crosse goal threatened by the northerners. Time after time the warriors dashed through the line for sensational gains. The La Crosse backs, in Zoerb and Birnbaum, with Rendler, fullback, and Weigent, quarterback, played a pretty game and were aided in their spectacular gains by the splendid action of the front lines. Time after time the backfield shot through the lines for sensational gains.

The game was featured by the straight line playing of La Crosse. Superior played hard but the team was weak in comparison to the La Crosse aggregation and was unable to break loose for any sensational gains. Flegel and Bohls starred for Superior. Weigent, quarterback, showed unusual calmness and had his men working in pretty shape. The team at no time lost the fight and pep with which they entered the game.

La Crosse Heavier

The northerners who trounced La Crosse last Turkey day were slightly outweighed by the men from La Crosse. The team showed it is composed of entirely new material and had a hard game with the more experienced men that La Crosse produced. The battle was even as far as fighting spirit went. The cold chill wind from Lake Superior was hard on the La Crosse chaps, but they made the best of it and played a pretty game.

La Crosse won the toss and Rendler kicked off to the Superior twenty-yard line. Superior carried the ball back fifteen yards and gained but four yards and were forced to punt on the fourth down. The punt netted twenty-five yards, Zoerb immediately tore through the line for eleven yards making first down. A punt brought the ball over to the twenty-two yard line. A see-sawing of the two teams was played and Zoerb finally broke through for a twenty-five yard run in a pretty exhibition of field running. The ball was on Superior 3-yard line and Weigent crashed through the center for the first touchdown. Rendler attempted to kick goal, but failed. Score: La Crosse, 6; Superior, 0.

Rendler kicked past the goal post and the ball was brought into play on the twenty yard line. Superior was forced to punt on the fourth down and brought the ball to the fifty-yard line. Birnbaum immediately tore through the line for twenty-five yards and La Crosse was penalized five yards for being off side. Weigent broke through for fifteen yards as the quarter ended, with the ball resting on the Superior thirteen yard line.

Makes Second Touchdown

Weigent went through for the first down and brought the ball to the three-yard line and immediately went through for the second touchdown. Rendler kicked goal and the score stood, La Crosse, 13; and Superior, 0.

Rendler kicked to the twenty-yard line and Superior carried the ball back thirteen yards. Superior made an incomplete pass followed by a gain of six yards and were forced to punt.

It was La Crosse's ball and Birnbaum passed through for a forty-five-yard run passing every man of the Superior team. Continued gains brought the ball to the Superior three yard line and Weigent went over for his third touchdown. Rendler kicked goal but La Crosse was off side. Score: La Crosse 19; Superior, 0.

Rendler kicked to the fifteen yard line and Superior returned the ball to the thirty-five-yard line. A series of incomplete passes forced Superior to punt and the ball was put into play on their own twenty-yard line. Zoerb made the first down. La Crosse punted to Superior thirty-five yard line. Superior crashed through for gains and made the first down and with continued gains brought the ball down to the La Crosse twenty-yard line. La Crosse broke through for some sensational gains and brought the ball back to the Superior twenty-eight-yard line. Mullen, right guard was injured and Wenzel was sent in to fill his position. Mullen's knee was injured. Superior completed two forward passes and brought the ball to the La Crosse forty-seven-yard line as the half closed. Score La Crosse, 19; Superior, 0.

Second Half

Rendler kicked to the ten-yard line and the ball was brought back fifteen yards. Superior failed to make first downs, Lunde was sent in for Wenzel. The playing seesawed back and forth and no spectacular plays were made until the ball was on the Superior forty-five yard line. Birnbaum showed classy open field running and netted thirty yards for La Crosse. Rendler went over for the first down and followed this play with the fourth touchdown of the day. Rendler kicked goal and the score was La Crosse 32; Superior, 0.

Rendler kicked to the thirty-yard line and Superior was downed on the forty-five-yard line as the quarter ended.

It was Superior's ball and they passed to Rendler who returned the ball five yards to the thirty-five yard line. Weigent made a pretty pass of thirty two-yards to Capt. Cameron who flashed through the line for eighteen yards and made the sixth touchdown. Rendler kicked goal and the score stood, La Crosse 39; Superior, 0.

The Superior team commenced to show a little more fight and then after a series of plunges they brought the ball down to the La Crosse twenty-yard line. La Crosse marched the ball down the field again and Zoerb broke through the line for a twenty-yard run. The quarter ended with the ball on the La Crosse thirty-yard line.

The line-up:

La Crosse—R. E., Capt. Cameron; R. T., Lashover; R. G., Muller; C., Marcoux; L. G., Bonn; L. T., Fritz; L. E., Bergman; R. H., Zoerb; F. B., Rendler; L. H., Birnbaum; Q. B., Weigent.

Superior—R. E., Wicklund; R. T., Riedhler; R. G., Colton; C., St. John; L. G., Gill; L. T., Weichelm; L. E., Hernegan; R. H., Capt. Bohls; F. B., Boomer; L. H., Lee; Q. B., Flegel.

Substitutions—Wenzel for Mullen and Lund for Wenzel.

Officials—R. E. Roe, Notre Dame, referee; Ron, Duluth, umpire, and Dietrich, Rendill, Minn., head linesman.

Touchdowns—Weigent, 4; Rendler, 1, and Cameron, 1. Goal kicks—Rendler, 3.

MILWAUKEE WINS OVER HEAVY ST. JOHN'S ELEVEN

MILWAUKEE, Wis.—Milwaukee Normal, badly crippled by injuries, pulled one of the biggest surprises of the season at Normal field yesterday when they defeated the Heavy St. John's Military Academy team of Delafield, by a score of six to nothing.

The winning touchdown was scored in the first few minutes of play when the Normalites concentrated their attack and swept the heavy cadets down the field before them.

PRINCETON AND NAVY TO DO BATTLE TODAY

BALTIMORE, Md.—By The Associated Press.—The gridiron feud between Princeton and Navy will be renewed here this afternoon after a lapse of one year.

The Tigers apparently in splendid condition arrived in Baltimore yesterday afternoon and indulged in a final workout.

The Navy eleven also put the finishing touches to their preparation yesterday with a lengthy drill in signals and formations during which much attention was given to special plays. The middy squad made the trip from Annapolis this morning.

BUCKEYES ARE GIVEN SHADE OVER OHIOANS

COLUMBUS, O.—By The Associated Press.—Observers were giving Iowa an edge to win over Ohio State today when football teams of the two universities clash in Ohio stadium. It will be the first "at home" western conference game of the season for Ohio State, and the second tussle between the two teams.

Iowa has a heavier team than Ohio State and a stronger forward wall; fair weather today and yesterday means a fast field, which while it might not work to the disadvantage, will not give them any advantage.

BIG GAMES TODAY WILL LEAVE ONLY FOUR IN RUNNING

Dopesters Pick Wisconsin, Chicago, Illinois and Michigan to Win

BADGER-GOPHER GAME HOLDS MOST INTEREST

Both Teams are Expected to "Open Up"

CHICAGO.—Nine Big Ten football teams took the field today in contests that marked a turn in the western conference race. Victors today will jump to the front in the home stretch sprint for the coveted first honors.

Dopesters have picked Wisconsin to defeat Minnesota at Madison by a close margin and Chicago's strong eleven to overcome the defense of Purdue at Chicago for a win, with Illinois scheduled for victory over Northwestern. The Iowa-Ohio clash at Columbus is listed by followers of the sport as a toss-up, while Michigan meeting the non-conference Michigan Aggies is picked to win easily.

Such an outcome would leave Wisconsin, Chicago, Illinois and Michigan all undefeated. Wisconsin later meets all three of the other teams while Illinois has Wisconsin and Chicago still to contend with and Michigan must deal with Wisconsin and Iowa. With a Minnesota victory, much the same condition would ensue, assuring memorable contests for the late season. The Badger-Gopher elevens, each undefeated, will furnish the big excitement of the day before a Wisconsin homecoming crowd.

Minnesota has a strong experienced eleven lined up against Wisconsin's unknown offense. Both Coach Spaulding of Minnesota and Ryan of Wisconsin have played their teams so far "under wraps" but are expected to open up all their offensive strength when the ancient rivals meet.

LAWRENCE HOLDS CORNELL SQUAD TO 7 TO 7 SCORE

APPLETON, Wis.—Lawrence football squad Friday afternoon upset the dope bucket by holding the much touted Cornell eleven to a 7 to 7 tie here. The Iowans scored a touchdown after about four minutes of play in the first quarter, but the Blue and white team recovered and fought the invaders back from the two-yard line, holding them safe for the rest of the game. The Lawrence back field was chiefly responsible for the Iowa team's only score. Kotal carried the ball over the line after Cook had grabbed it on a fake and carried it to the Cornell two-yard line, and a shoestring play gave Lawrence the extra point.

DAVENPORT, Iowa.—Jack McDongld of Chicago defeated Ralph Alexander of Waterloo, Iowa, in ten rounds and Sailor Larsen of Moline, Ill., beat young Frazier of South Chicago in ten rounds.

WHEN TROUBLE COMES
to your car bring it here for expert service.
WEIHAUPT-SAVAGE CO., Inc.
306-308-310 So. 4th St.

BICYCLES
Cash or easy payments.
CAMPBELL'S
225 North Third Phone 82

NORTHERN ENGRAVING CO
ARTISTS ENGRAVERS ELECTROTYPERS
COMMERCIAL PHOTOGRAPHERS METAL DECORATORS
QUALITY PRINTING PLATES

MOVIES

STRAND TODAY

A big picture with a strong story superbly acted by one of the finest casts yet seen—this description fits "Quicksands," at the Strand theatre. It is a picture that should be taken advantage of by every movie enthusiast in town. It has more tense moments, more genuine thrills than can be crowded into a review. The film is of the sort that must be seen to be appreciated. No recital of its plot can do justice to the way it is directed and acted.

"THE PRINTER'S DEVIL"

When a fellow takes to washing his neck and combing his hair, there's a girl on his mind; but when he takes to fondling father's razor with an air of loving familiarity and wearing his brother's varsity sweater, then it's a case of just healthy growing, according to father.

Some of these symptoms of advancing adolescence take place in Wesley Barry's latest starring vehicle, "The Printer's Devil," scheduled for a three day run at the Rivoli theatre beginning Sunday. The freckled boy wonder of the silver screen takes the part of Brick Hubbard, who in addition to worrying about the aforementioned symptoms, works as printer's devil, chief cub reporter, janitor and assistant editor of the Springville Gazette.

"WHY WORRY"

All the laugh-fests in the world never got as many laughs out of pulling a tooth as Harold Lloyd does in "Why Worry?" his latest contribution to the screen, which many will proclaim the best farce they have seen on the silversheet or on the stage, for that matter.

John Aasen, the eight foot nine giant who spent his early life up in North La Crosse and who plays with Lloyd in the picture, is the comedian's tooth pulling victim, and there is a laugh in this sequence for every foot of the giant's great body.

"Why Worry?" is Lloyd's biggest production, if not his best. An entire South American town was reconstructed for the picture and more than a thousand extras were employed in the big battle scenes. It will be shown all next week starting Sunday at the Majestic theater.

TRY NEW WRESTLING HOLD IN "THE SPOILERS"

Ad Santel, former world's middleweight wrestling champion and Lambert Hillyer, Goldwyn picture director, have doped out a wrestling hold which, they assert, will revolutionize the grappling profession.

Kashi Mari, Japanese mat champion recently visited the Goldwyn studios, where Hillyer directed "The Spoilers," the attraction at the Casino.

After a few moments of wrestling, the director clamped his trick grasp on Kashi, grunted loudly and tossed his opponent into the lap of Ford Sterling, one of the cast who watched the match.

CASINO MONDAY

"Pioneer Trails," a David Smith production, will be shown at the Casino theatre on Monday.

Every detail of the picture was given careful consideration by a staff of experts, many of whom had either crossed the plains in those early days or were the descendants of pioneers. To them the story was a page of family history, and they were anxious to see it reproduced on the screen as accurately as human hands and minds could recreate events. The cast includes such popular players as Cullen Landis, Alice Calhoun and Otis Harlan.

TOMB OF ANOTHER PHARAOH IS FOUND

LONDON.—A tomb, presumably of a Pharaoh, was reported to have been found in Minieh province, about half way between Cairo and Luxor, where the tomb of Tutenkhamun was unearthed.

Skin Tortured Babies Sleep
Mothers Rest After Cuticura
Soap, Ointment, Talcum, 25c. everywhere. For sample address: Cuticura Laboratories, Dept. X, Malden, Mass.

RIVOLI

LAST TIMES TONIGHT

Gloria Talmadge Duley

The adventures of a delightful Dumb-Belle. You'll smile through a mile of funfun.

—AND—

RIVOLI ORCHESTRA

ZEV BEATS PAPYRUS
Showing the great race.

AND A COMEDY.

RIVOLI

ORPHEUM SUPREME

VODVIL

EDDIE SIMONS' SYNCOPATORS
The Reigning Hit of Vaudeville.
A Quintette of Syncopators.

"THE TWO ROSES"
Two Buds From Dancelandin Their Somewhat Different Dancing Specialty.

HARRISON and DARLING
Present the Funny Skit, "The Mail Man."

RAMSEY'S CANARIES
Something New. Feathered Thespians.

VODVIL

AND FEATURE PICTURE AND

WESLEY BARRY
IN
The PRINTER'S DEVIL

—WITH—

HARRY MYERS
Katherine McGuire

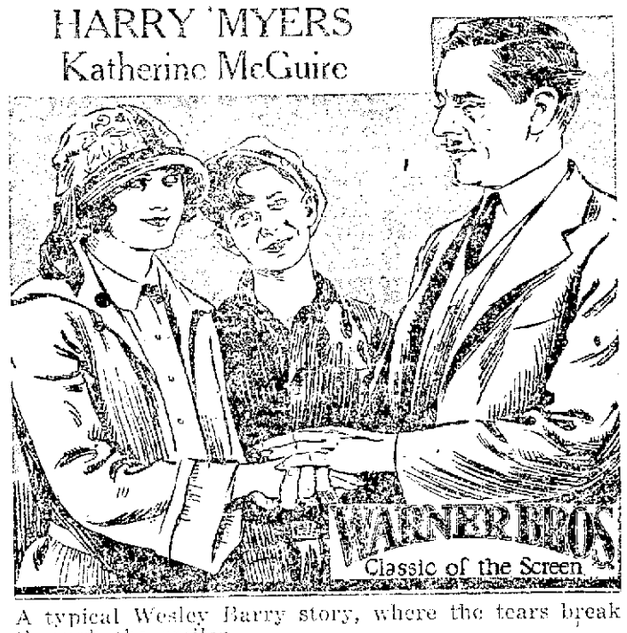

A typical Wesley Barry story, where the tears break through the smiles.

A rollicking romance of a small town newspaper, funnier than fun; more exciting than excitement.

LA CROSSE THEATRE

TONIGHT and TOMORROW NIGHT

HURRY FOR THE FEW GOOD SEATS LEFT.

PRICES: 50c, $1.00, $1.50, $2.00, $2.50—Plus tax.

THE GORGEOUS GIRLY REVUE THAT STARTLED BROADWAY

EDWARD L. BLOOM Presents

"SPICE OF 1922"

By JACK LAIT

With a Gigantic Array of Talent

Brendel & Bert, Georgie Price, Arman Kaliz, Florence Browne, Jack Trainor, Johnny Berkes, Alice Ridnor, Arthur Corey, Martha Throop, Thomas Morris, Betty Jones, James Gaylor, Evelyn Downing, Dolores Saurez, Elsie Wachta, Eddie Fox, Maris Chaney

AND A PICKED CHORUS OF 40

32 ASTOUNDING GORGEOUS SCENES

CASINO

MONDAY TO SATURDAY

IN THE DAYS OF THE COVERED WAGON

Fate Ruled These Two Should Meet!

Then Another's False Charge Tore Them Apart!

"PIONEER TRAILS"

A Pulsating Story of the Early West.

A David Smith Production

With an All-Star Cast Including

Alice Calhoun

AND

Cullen Landis

RIVIERA
North La Crosse

TONIGHT—Last Times.

William Duncan
and
Edith Johnson
—IN—
"Where Men Are Men."
A thrilling drama of the gold days in California.

—AND—

"The Man of the Ages."
The fifth chapter of "In the Days of Buffalo Bill."

COMING SUNDAY
"The Shadow of Lightning Ridge."

MAJESTIC

LAST TIMES TONIGHT

Shuster Musical Comedy Co.
—IN—
"Dick's Family"
FAST FUN SET TO SONG, DANCE AND MUSIC.

—AND—

Pauline Starke
Gaston Glass
Russell Simpson
Ernest Torrence
—IN—
"THE KINGDOM WITHIN"

CANDY DANCE
AT THE
Winter Gardens

GATES' ORCHESTRA
The Music Everybody Likes.

TONITE

WALTZ NITE every TUESDAY.

Don't Forget the Big Hallowe'en Party, Wednesday, Oct. 31.

TAKE THE BUS FROM FOURTH AND MAIN.

STRAND

LAST TIMES TODAY
Prices, 10c and 25c.
Plus tax.

Helene Chadwick and Richard Dix
IN
"QUICKSANDS"

—WITH—

Alan Hale, Walter Long, Tom Wilson, Jack Curtis, Frank Campeau, J. Farrel McDonald, Dick Sutherland, Edwin Stevens, Noah Beery, George Cooper, Wm. Dyer, Jean Hersholt

This picture will live with you as long as memory lasts.

ALSO FOX NEWS

TOMORROW—"THE SPOILERS"

La Crosse Theatre, Oct. 31
ONE NIGHT ONLY . . . . . WEDNESDAY

I, NORA BAYES, being of sound body and in my right mind (open for discussion) do hereby declare my independence by trying to please you, oh you fickle public, in giving you what you think you want. Heretofore you have complained at the shortness of my programme. Lo!! your punishment be on your own heads. On the date, and at the place set forth below, I will start to sing, and nothing but the police will be able to stop me.

Banzai
Meaning:
"I'm From Missouri"

Nora Bayes

MANAGEMENT, FULCHER & BOHAN
BY ARRANGEMENT WITH Wm. MORRIS
MAIL ORDERS NOW

Prices: Balcony, 50c, $1.00, $1.50; Lower Floor, 5 rows, $1.50, 7 rows at $2.00, 16 rows at $2.50. Plus tax.

A Pair of Giants

John Aasen 8 feet 9¼ inches tall; the world's biggest man. Born in La Crosse, Wis.

—AND—

HAROLD LLOYD
—IN—
"Why Worry?"

An Explosion of Fast Fun!

See the biggest man in the world and get the biggest laughs in the world.

LLOYD makes the world laugh! He tickles away your worries and you forget your ills—pills—bills and chills.

Will Tickle the Town for a Week Starting SUNDAY at the

MAJESTIC

AND TIP-TOP ADDED ATTRACTIONS

SOMETHING NEW—Microscopic Movies of "The Secrets of Life"; all about "THE ANT."
Don't fail to see this. If you have been bothered by ants, you will know how to get rid of them next year.

AND— SPEEDVILLE
A Lyman Howe Hodge Podge.
"WALTER" at the Organ.

COOPER'S CASINO

LAST TIMES TODAY
Matinee, 10c and 20c; Evening, all seats 20c—Plus tax.

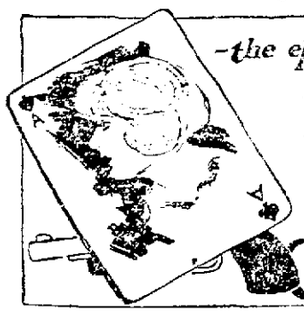

-the epic of lawless Alaska

Rex Beach's The Spoilers

A PERFECTLY SELECTED CAST

MILTON SILLS

Anna Q. Nilsson, Noah Beery, Barbara Bedford, Robert McKim, Robert Edeson, Mitchell Lewis, Louise Fazenda, Ford Sterling, Wallace MacDonald, Sam de Grasse and thousands of Klondike Mobmen.

ALSO "FIGHTING BLOOD"—The Last Chapter

OPENING OF
G. G. ROLLER RINK

Sunday Evening, Oct. 28th

Music by Frisco Syncopators

SKATING 7:30 to 10:30.

ADMISSION 10c. SKATING EXTRA.

MINT MACHINES ARE CONFISCATED BY WINONA COPS

Injunction Preventing Police Taking Devices is Dissolved

WINONA—Winona police today resumed their war on an alleged gambling device in the form of a mint vending machine under authority of an order by Judge C. E. Callaghan dissolving the injunction issued the preceding day by Robert E. Looby, district court commissioner, restraining Chief H. C. Riebau and his subordinates from confiscating the machine or interfering in any way with their installation or operation pending outcome of litigation on the subject.

Police Friday afternoon had confiscated eight machines, each estimated in value at $100, and said several more might be seized later in the day. Most of the alleged gambling devices were located in saloons, police said.

Judge Callaghan set aside the injunction on motion of Prosecuting Attorney E. V. Knauf and County Attorney Morris J. Owen, who went to Rochester, where Judge Callaghan was presiding at the Olmsted county term of court.

They asked dissolution of the injunction on the ground that the court action on which it was based had been commenced at the time the injunction was served on Chief Riebau, and that no notice or order had first been served upon him to show cause why the restraining order should not be issued.

They also declared that the complaint did not state any cause of action or cause for issuance of the injunction.

The injunction had been issued at the request of counsel for D. E. Coffman of La Crosse, agent for the machine in this territory, who declared that the machine was a legitimate business device and that police were doing him "irreparable injury" by interfering with the operations of himself, his salesmen, and their patrons.

LLOYD GEORGE TO VISIT GETTYSBURG

WASHINGTON.—A visit to the battlefield of Gettysburg was on the program for David Lloyd George, the British premier, Saturday.

Leaving early by automobile in company with Secretary Weeks of the war department, he expected to be back in Washington in time to speak at dinner of Overseas writers, an organization of Washington newspaper correspondents.

BIRTHDAY OF ROOSEVELT IS OBSERVED TODAY

(Continued from page one)

their course over uncharted and stormy seas.

Stands With Great

"Fourteen years ago, standing also at a birthplace which has become a national shrine, Theodore Roosevelt said of Washington and Lincoln: 'There have been other men as great and other men as good; but in all the history of mankind, there are no other two great men as good as these, no other two good men as great.' Among the great who were also good; among the good who were also great, we may now inscribe a third name, forever memorable.

"The fame of other men may fear the onslaught of time; but the fame of Roosevelt need not fear it. The glory of his statesmanship may be obscured by the passage of the centuries; but the memory of the man himself will endure; for great as his achievements were, the man was even greater than the work. Such gifts as his are rare, such a combination of gifts is still more rare; and those gifts, backed by a certain elemental force, projected on the last generation a personality which holds a place which not our own nation only, but all nations reverence.

Came at Critical Hour

"We Americans have deep cause to be grateful that 65 years ago today, Theodore Roosevelt, half of the north, half of the south, a son of the east, an adopted son of the west, came to this nation to shape its destinies in a critical hour. Roosevelt, like Lincoln, was in a true sense a preserver of our national unity. Lincoln saved us from sectional cleavage, Roosevelt saved us from class cleavage. So swiftly at times does the true word, courageously spoken, establish itself, that today we have almost forgotten that there was a time when the regulation of corporations seemed to many minds unnecessarily radical. He spoke stern words where needed without fear and without favor. He pointed out the road of straight Americanism where all could walk in amity toward the same goal. We are a united nation; we will remain a united nation. It was Roosevelt who taught us that unjustified discontent finds no lodgment in a nation where the discontent which is justified secures a prompt remedy.

"All eyes may well turn reverently today to the birthplace of Theodore Roosevelt, given back to the world by the women and children of the nation. All artificial distinctions have fallen from him; he belongs to all Americans. Reaching beyond our shores, he is the possession of all men, whatever their race, whatever their color, whatever their creed, who are willing to live by his principles and follow his example."

BOOTLEGGER LOSES AUTO AND LOAD OF ALCOHOL

MADISON, Wis.—W. A. Blumenstein, 45, Sullivan, Wis., was arrested at Edgerton Thursday afternoon by Chief of Police Ben Springer, charged with transporting illicit liquor in violation of the state prohibition law. His automobile and seventeen gallons of alcohol were confiscated. He was released under $1,000 bonds by Justice Joseph Hurska and will be given a preliminary hearing.

Justrite—5c cigar, for high class smokers.—Adv.

ALICE RIDNOR

One of the pretty principals of "Spice of 1922", the New York Winter Garden production coming to the La Crosse Theater tonight and Sunday night.

RIVOLI VAUDEVILLE FOR FIRST HALF PRESENTS VARIETY

For its vaudeville program beginning Sunday and continuing Monday and Tuesday the Rivoli theater offers four diversified numbers. The first is the Eddie Simon Syncopaters. Vaudeville patrons can never get enough of the syncopated band acts, and this quintette comes here direct from several triumphs in Chicago.

Ramsey's feathered thespians have a program that is interestingly amusing. The little birds perform a repertoire of tricks, such as balancing, riding hobby horses, pulling miniature carriages, whistling and singing at the direction of their trainer. "The Two Roses" are two buds from danceland in their somewhat different dancing specialty.

For the fourth act Harrison and Darling present a comedy farce called "The Mail Man" which is said to be a big success.

AIR LEVIATHAN OFF SATURDAY FOR SEVEN HUNDRED MILE TRIP

LAKEHURST, N. Y. — Uncle Sam's biggest dirigible, the Shenandoah, took the air shortly after 7 o'clock Saturday for a 700-mile trip to Richmond, Va., by way of the Shenandoah valley, and return, as part of the celebration of Navy day. Ideal weather conditions prevailed as the former ZR-1 turned her nose toward Philadelphia. She carried her usual crew of 42 men under command of Captain McCrary.

RESIGNS AFTER LONG SERVICE WITH W. U.

ASHLAND, Wis.—After continuous service with the Western Union Telegraph company for 39 years, Mrs. Ben C. Wilkins will retire Saturday as manager of the Ashland office of the company. She will be succeeded by E. P. Nelson of Marquette, Mich.

Mrs. Wilkins came to Ashland in 1884 and began work for the Western Union as operator. She worked for Ben C. Wilkins for years and continued as an operator after her marriage to Mr. Wilkins years ago. When Mr. Wilkins retired she was made manager and has held that position since.

BRITAIN'S OLDEST PAPER SUSPENDS PUBLICATION

LONDON.—England's oldest newspaper, the Pall Mall Gazette, passes out of existence with Saturday's issue. Its property, leading features and title, will be absorbed by the Evening Standard. The original Gazette was founded in 1803.

For many years the Pall Mall Gazette was owned by William Waldorf Astor.

NAVY-WAR MERGER OPPOSED BY COOLIDGE

WASHINGTON, D. C.—Consolidation of the war and navy departments into a department of national defense as provided in the government reorganization plan probably will not be approved by President Coolidge, it was intimated.

REVOKES PARDON

MADISON, Wis.—Governor Blaine has revoked the conditional pardon granted Adolph Kostka, Langlade county, on grounds of failure to support his mother and conviction of another crime. A hearing will be held on the matter to determine whether or not the pardon will be revoked permanently. The sheriff of Langlade county has been directed to present Kostka for the hearing.

GREEK REVOLT OVER

LONDON.—Announcement that all Greek rebels have surrendered, is contained in an Exchange Telegraph dispatch from Athens received Saturday afternoon, the revolutionary movement which broke out in Greece early this week thus coming to an end. The message bore marks showing that it had been passed by the Greek censorship.

MOONSHINE TANK FOUND HIDDEN IN WALL OF HOTEL

JANESVILLE, Wis.—A 15-gallon moonshine tank secreted in a partition and a gallon of wine were confiscated at a South Janesville hotel Friday and the operators, Mr. and Mrs. Herman Schallitz, formerly of Milwaukee, pleaded guilty to bootlegging charges in municipal court here. Judge H. L. Maxfield fined them $1,000 each and both paid, the largest fines ever collected in the history of the court.

"We're going back to Milwaukee," said Schallitz, who had been running the South Janesville resort only four weeks. "It's a hell of a place out here, every other fellow who comes along is a bootlegger and wants to sell you, threatening exposure if you don't buy."

ESTABLISHMENT OF AERIAL HIGHWAY IS ANNOUNCED BY U. S.

CHICAGO, Ill.—The first extensive aerial highway system in the country is now open to airplane traffic from Washington to Detroit, a report of the national transportation institute submitted to a meeting here to consider the future of aeronautics shows.

This roadway of the air extends from Washington to West Virginia, to Dayton, into Cleveland, to Detroit, back to Ohio, to the Chanute field and Dayton. It is being used as an experimental route to obtain valuable data to be used in establishing air highways through other sections of the country, the report brought out.

PROBE MYSTERIOUS SHOOTING OF GIRL

WATERTOWN, S. D.—Authorities at Clark today are investigating the mysterious shooting of Miss Marhilda Doyne, daughter of a prominent farmer residing three miles west of Clark, early Friday evening. According to her own story, a man whose face was covered, fired at her as she stood at the back door of her home. The bullet penetrated her right arm below the shoulder.

The girl said a man named Webber is the only person who could have a reason to attack her. Webber was arrested here Friday night, but furnished an alibi and was released. State's attorney W. C. Brower Saturday identified the revolver found near the house, as belonging to the girl's brother. No suspicion attaches to him, the state's attorney said.

CHEESE MEN PICK WAUSAU FOR MEETING

STEVENS POINT, Wis.—Wausau was chosen as the place for holding the 1924 meeting of the Central Wisconsin Cheesemakers, Buttermakers and Dairymen's Advancement association at the final session of the convention of the organization here.

Officers elected include: R. C. Hastings, Marshfield, re-elected president; V. D. Lee, Neillsville, vice-president; Linda C. Bruhn, Auburndale, re-elected secretary, and Robert F. Ott, Wausau, treasurer.

OBITUARY

ISAAC CAGLE

Isaac Cagle, 84 years of age, died at the home of his daughter, Mrs. Ed Boyle, 1725 George St. at 8 o'clock Saturday morning.

Three children survive Mr. Cagle, two daughters and one son, Mrs. J. E. Fredricks of Oklahoma, Mrs. Ed Boyle of La Crosse, and Frank Cagle.

Funeral arrangements will be announced later.

ROBERT BROSSARD

Robert Harold Brossard, three months old son of Mr. and Mrs. H. J. Brossard, 418 Adams street, died Friday morning and was buried Saturday afternoon at 2:30 from the home. Rev. Gamm officiated and interment was in Oak Grove cemetery.

LOTS OF FUN IS PREDICTED WHEN "SPICE" IS SHOWN

Notable Revue Opens Today for Two-day Stay at the La Crosse

An extremely funny Swedish flirtation scene, with El Brendel and Flo Bert, will be added to "Spice of 1922" when it appears at the La Crosse Theater tonight. In this scene, Mr. Brendel wears a dress suit which tears, rips and rends at every movement he makes, to the hilarious joy of the audience. The wreck of the Hesperus was a mild and satisfying occurrence alongside of the damage done by Brendel to his suit which requires the services of three seamstresses for an hour each after every performance. Everything falls apart in the most amazing and amusing manner, even to an umbrella which he finally brings out apparently to shield himself.

Sam Hearn, whose rural characterization is well known in all styles of musical productions, will again play his original role of the censor in "Spice." This was the part which he made such a highlight in the original production of "Spice" at the New York Winter Garden last summer. It is a satirical outgrowth of the interfering busy bodies who disgust the progressive elements in all communities.

In one scene of "Spice" Betty Jones and four other girls are garbed in coats of paint and very little else. Some sympathetic soul sent them woolen sweaters during the recent cold spell. While this was regarded as funny, it also revealed the fact that the girls do not suffer from cold while wearing the coats of paint. They figure that it closes the pores and keeps the body at blood heat. Of course, they lose no time in cleaning themselves of the paint once the scene is over.

HALL TO INSPECT SITES FOR 2 NEW FISH HATCHERIES

MADISON, Wis.—State Conservation Commissioner Elmer S. Hall and Brayton C. Webster, in charge of state fisheries, will leave Madison Monday for a state-wide inspection of proposed sites for the two new hatcheries authorized by the last legislature.

The state officials will make their initial inspection in the Eau Claire district and from there will go to more than a score of sites that have been recommended for the hatcheries.

The legislature appropriated $5,000 for establishment of the hatcheries.

FOOTBALL BOOSTERS ON GOPHER SPECIAL TRAIN ARE ROBBED

MADISON, Wis.—Passengers on board the special train bringing supporters of the University of Minnesota football team to Madison Friday night were relieved of an undetermined amount of money, it was reported to police Saturday. A search for the thief has been started. The special train arrived here from Minneapolis Saturday morning.

ASK ELKS' BAZAAR GIFTS BE READY BY NOVEMBER 1

Mrs. O. A. Klandrud, general chairman of the woman's committee of the Elks' Community bazaar, on Friday requested that all who have promised donations to members of her committee try to have their donations in the hands of the committee members by November 1.

TWO WIVES AND ONE HUSBAND ARE GIVEN DECREES OF DIVORCE

(Continued from page one)

children. Nelson, who is a traveling salesman, has been living in Milwaukee for nearly a year. He told the court that for the past six or seven years it was impossible to live with his wife. He alleged that she was extremely jealous of him, later treating him coldly and showing him scarcely any affection.

Maids are Witnesses

Alice Horde and Anna Hollene, who were employed in the Nelson household at Westby, testified that Mrs. Nelson had little to say to her husband in the short time each month that he was home, that she showed little affection for him.

Attorneys for both parties told Judge Higbee that stipulations had been entered into whereby Nelson was to pay $10,000 alimony to his wife and that she was to have charge of the rearing and education of the children and that Nelson would be allowed to see the children at reasonable times. J. Henry Bennett of Viroqua appeared for Mrs. Nelson and Mr. Rice of Milwaukee for Nelson. Mrs. Nelson did not contest the action. Mr. Bennett did not cross-examine Nelson nor any of the witnesses.

BADGER CROSS-COUNTRY RUNNERS BEAT GOPHERS

MADISON, Wis.—Wisconsin started off festivities of Saturday's homecoming program by winning the annual cross-country dual track meet from Minnesota university, 33 to 23. Brown of Minnesota, finished first in the five mile run, Bergstresser, Wisconsin, second and Piper, Wisconsin, third. The time was 26:16.3.

KING BEN APPEALS

CINCINNATI.—Benjamin Franklin Purnell and his wife, Mary, and their organization known as the Israelite House of David, of Benton Harbor, Mich., Saturday filed in the United States circuit court of appeals, an appeal against a judgment of United States District Judge John Sater, awarding $24,078.08 against them at Grand Rapids, Mich.

FASTING BENEFICIAL TO DIGESTIVE ORGANS INVESTIGATORS FIND

CHICAGO, Ill.—Prolonged fasting when not carried to the point of injury from starvation, has a beneficial effect upon the digestive system of individuals, the University of Chicago department of physiology reports after extended tests.

"Among the most striking results of fasting, fifteen days for men and thirty to forty-five days for dogs, is the increase in the basal metabolic rate and the secretion of gastric juice for many months after eating is resumed and the body has regained its normal weight," the report said. "The basal metabolic rate is a measure of the power of tissues to consume or burn the food."

The present study of the University of Chicago is said to furnish the first scientific data on the effects of fasting.

PARIS NOTE SETS FORTH HER TERMS

(Continued from page one)

allied debts and German reparations must be divorced, a point upon which Premier Poincare heretofore has differed from Great Britain and the United States.

France will also have to face the question of reducing the amount of indemnity expected from Germany under the Versailles treaty, which, in the past, has been fixed at 6,600,000,000 francs, or 132,000,000,000 gold marks. This sum and the question of granting a moratorium to Germany, were the points which led to the failure of the last expert bankers' commission, of which J. P. Morgan was a member.

Berlin Favored For Meeting

If, as the British government anticipates, M. Poincare agrees to these and other conditions, it will then remain only for the nations participating in the conference to appoint their experts and formulate a program of procedure.

British officials seem to favor Berlin as the principal seat of the conference, as this would make Germany's books and records and the German officials themselves more accessible to the experts who are to appraise Germany's assets and her capacity to redeem her indemnity obligations.

France Forced to Consent

PARIS.—By The Associated Press.—The French government has accepted the British proposal for an examination into Germany's capacity to pay reparation. It is regarded in diplomatic circles that Premier Poincare has thus avoided a bad turning in France's international relations, for Friday morning, when the American note and Prime Minister Baldwin's speech were published here, he appeared to be beset on all sides.

Defied by the German chancellor in a speech which was regarded as presaging prolongation and intensification of the troubles with the reich, and summoned by his allied associates to accept the principle of a conference which he had hitherto steadily rejected, the French premier seemed to have been isolated, if not cornered.

His prompt acceptance of one of the alternative proposals made by the British prime minister clears the atmosphere, and while nothing is expected by French officials to come from a re-estimate of Germany's capacity France will have at least avoided the appearance of hanging back on a proposal approved by the American government.

Limits Board of Experts

The first impression regarding M. Poincare's reply was that it practically rejected Mr. Baldwin's proposal, since it limited the constitution of the examining commission by putting the nominations up to the reparation commission, which was tantamount to rejecting the idea of a conference of plenipotentiaries named by the various governments.

When it transpired later that there were alternative projects in the British proposal, one for an international conference of plenipotentiaries and the other for a committee to be named by the reparations commission, it was seen that the premier's reply constituted an acceptance.

A high official of the foreign office tonight declared Mr. Poincare's decision was largely influenced by the American approval of the project. France, he added, was particularly happy to welcome and facilitate all she could such participation by the United States in settlement of the European tangle as the American government saw fit to undertake.

May Avoid Franco-German Crisis

It is regarded as possible that the Germans may decide to ask for a hearing by the special commission of experts instead of pursuing their request that they be heard by the interallied reparations commission.

Valuable time may be gained in any case by the procedure accepted by M. Poincare. It is pointed out in diplomatic circles where there have been grave apprehensions over the crisis in the Franco-German relations. While the commission of experts is at work other developments may modify the situation, such as the eventual success of the Rhineland republic, which would comprise, according to some estimates, 40 per cent of the paying power of Germany.

On the other hand, the intimation has reached the Quai D'Orsay that Great Britain would regard the Versailles treaty as nullified if the Rhineland separated from Germany and became an independent republic.

German Government Pleased

BERLIN.—America's offer to participate in an impartial inquiry into German's capacity to pay reparations has been met by a fresh declaration from Chancellor Stresemann that Germany will abide by results of such an examination.

The chancellor, in a speech at Hagen, reiterated the willingness of his government to submit the whole question of Germany's capacity to examination by an impartial commission, as suggested by Secretary Hughes in his New Haven address.

At the same time Stresemann warned France what she can expect if she rejects the United States offer.

"We already have offered more than we can fulfill," the chancellor asserted, "and we can not stand dictatorial treatment much longer."

Stresemann's speech strongly appealing to nationalistic sentiment, had a steadying effect upon the country.

Ruhr Mines to Reopen

BRUSSELS. — By The Associated Press.—Aggreements to resume work have been signed with the occupation authorities by eighteen German mine owners in the Ruhr, according to official information.

The firms represented control twenty-five group mines and eight factories.

WEATHER OUTLOOK

WASHINGTON.—Weather outlook for the week beginning Monday:

Region of Great Lakes—Considerable cloudiness, showers at beginning and again latter part, temperature normal.

Upper Mississippi and Lower Missouri Valleys—Considerable cloudiness, showers at beginning and again after middle of week; temperature near normal.

UNCOVER ANCIENT CITY

FERRARA, Italy.—Ruins of an entire ancient city, believed to antedate the Romans by perhaps a thousand years, have been discovered near here.

COLLEGE STUDENT SHOT IN ACT OF STEALING A TIRE

Was Fixing Up Car for Trip to Northwestern - Illinois Football Game

CHAMPAIGN, Ill.—Preparations to travel by automobile to the Northwestern Illinois football game at Chicago next Saturday, cost the life of Phil Sharp, 22, of Urbana, Ill., University of Illinois freshman, who was fatally wounded Friday night by J. D. Hillyer, a motorcycle policeman and freshman at the university.

Alexander Schultz, son of Prof. W. T. Schultz of the department of physics at the university, a companion of Sharp, was released on bonds of $1,000 after being questioned by police concerning tires and auto accessories said by police to have been stolen, which were found in the machine the boys intended using for the trip. The car was an old one they expected to fix up, the police learned.

Hillyer discovered the boys taking a tire from another car, according to the police. He ordered them to halt and when Schultz fled in the boys' car and Sharp ran down an alley, the officer fired twice at Sharp. At the hospital where he died it was said his leg was broken by one shot.

Schultz was taken into custody after the shooting and questioned for several hours. Hillyer was not held, but was directed to appear at a coroner's inquest Saturday.

FIRE THREATENS MILTON COLLEGE GYMNASIUM

MILTON, Wis.—The Milton college gymnasium here was threatened by fire late Friday. The fire started in the furnace room of the building. Quick work on the part of the college football team and other students is believed to have saved the building from destruction. The loss was slight.

NORMALS HAVE FUNDS

MADISON, Wis.—Available funds for operations for state normal schools are sufficient to carry the schools up to February or March without additional appropriations by the emergency board, the board of normal regents announced following a close survey of available money. At a meeting Friday, the board transferred funds among the various schools to prevent a deficiency immediately.

SNOW IN WEST

SIOUX FALLS, S. D.—A heavy snow, the first of the season, is falling in eastern South Dakota Saturday. Temperatures were slightly above freezing.

Justrite—a good 5c cigar.—Adv.

A Doll Like This—24 Inches Tall—Yours FREE!

The Dolls' Fashion Parade

By PENNY ROSS

Two Full Pages of DOLL CUT-OUTS IN COLORS

FREE—with Tomorrow's Chicago Sunday Tribune

You Can Start Tomorrow!

Are you one of the many children who entered The Chicago Tribune's DOLL CUT-OUT Contest last Sunday? If not, you can start TOMORROW! For the convenience of those children who failed to receive the first set of DOLL CUT-OUTS last Sunday, Set No. 1 will be reprinted with Set No. 2 in the COLORoto Magazine of tomorrow's Chicago Sunday Tribune.

500 Big Walking, Talking Mama-Voice Dolls FREE!

Remember, 500 big, real, Walking, Talking Dolls—24 inches tall and fully dressed—will be given to the children who send in the best dressed DOLLS' FASHION PARADE Cut-Outs. Every child has an equal chance. You do not even have to buy The Tribune to compete. It does not matter where you live or how old you are. It costs nothing. Start TOMORROW!

Get The Two Full Pages of CUT-OUTS with Tomorrow's

CHICAGO SUNDAY TRIBUNE

Levy News Agency, Wholesale Distributor Chicago
Novy News Agency, Wholesale Distributor Chicago

WANT ADS

Classified WANT AD. RATES

Under any classification 1½ cents per word for each insertion. No single insertion for less than twenty-five cents.

A MONTHLY RATE of $1.50 per line per month is made on standing ads. Nothing less than three lines accepted under this rate.

All orders to discontinue advertisements must be made in writing or by personal call at the office. The Tribune and Leader-Press will not be responsible for telephone cancellations.

The Tribune and Leader-Press will not be responsible for more than the first incorrect insertion of any advertisement ordered for more than one time.

CLASSIFIED ADVERTISEMENTS for the Sunday Tribune and Leader-Press will be accepted for classification up to eight o'clock Saturday night.

TELEPHONE YOUR CLASSIFIED ADS when it is more convenient to you and as this is an accommodation service the Tribune and Leader-Press expects payment promptly on receipt of bill.

Persons whose names do not appear in either the City Directory or Telephone Directory must send cash with their advertisements.

FRATERNAL NOTICES

I.O.O.F.

Gateway City Lodge 153, I. O. O. F., will have work in the First Degree Monday evening, October 29th. A special invitation is hereby extended to the members of La Crosse Valley and Normanna Lodges to be present and a cordial invitation is extended to all visiting Brothers.

Fraternally,
JOSEPH WEBRER N. G.
PAUL W. MAHONEY, Secretary.

DE MOLAY
Initiatory Degree.
Election of Treasurer.
Voting on Petitions.
Saturday, 7:30 P. M., Oct. 27.

WANTED—MALE HELP

WOODSMEN WANTED
Swampers, sawyers, piecemakers on logs; ties, mining timber, cordwood. Good wages, good board.
CLARENCE KANE,
Ironwood, Michigan.

WANTED—FEMALE HELP

SALESMEN WANTED

Help Wanted—Male and Female

FOR SALE—REAL ESTATE

POULTRY AND PETS

WANT TO BUY

FOR SALE

FOR SALE—Two beds, springs and mattresses, two single beds, springs and mattresses, two dressers, rockers, Morris chair, buffet, large wall cabinet, two library tables, shirtwaist box, child's bed, two Humphrey heaters, dining table and gas plate. 726 So. 8th. 10 27 27

CURED LAWN manure, rich black lawn ground, gravel and mason sand. Poehling-Buchner. Teaming, draying, excavating and moving. Phone 2316. 13 8 tf

BUTTERMILK route, a money making proposition, for sale cheap. Also horse, wagon and all equipment. Inquire 123 South Sixth St. 10 24 11 2

FOR SALE—One cook stove for wood or coal. One small Jewel hard coal stove. Five dollars apiece. John Farley, 935 Market St. 10 25 27

SCALE—SERVICE
Guaranteed used Scales.
TOLEDO SCALE CO.
326 Jay St. Phone 290.

FOR SALE—Used upright pianos, $100 up. Used square piano $20. Terms $2 a week and up. Leithold Piano Co. 10 23 29

FOR SALE—A lot of gunny sacks and empty 60 lb. lard tubs, in good condition at Lockie's, 505 Main St. 10 27 29

FOR SALE—Leather sofa, iron bed complete and two rugs. Call 2274-R or 212 Market St. 10 27 28

FOR SALE—Bargains in used band instruments, saxophones and drums. Leithold Piano Co. 10 23 29

FOR SALE—25-35 Winchester repeater rifle and one 22 Steven's repeater. Call 606 So. 10th. 10 25 28

A GUARANTEED tire put on your bicycle at $2.50. King, the Bike Man, 624 Main St. 10 19 1mo

FOR SALE—Rifle, Marlin 30-30. Sell for $20. Cost $35. 614 No. 8th. 1539-A 10 27 28

FOR SALE—Cheap, Parlor set, rocker and pair new curtains. Call 909 S. 6th St. 10 24 27

CHILD'S iron bed and mattress, $8.50; child's lamb wool buggy robe. Phone 1288-R. 10 26 27

GOOD ROTTEN cow manure for lawns. Also black dirt. Phone 3368-M or 1038-R. 9 29 1mo

FOR SALE—Second hand National cash register. Good condition. Phone 275-A 10 23 28

FOR SALE—Registered Duroc boars. Spring pigs. Inquire at County Poor Farm. 10 27 11 2

BLUE REED baby buggy. Good condition. Cheap for quick sale. 317 State. 10 26 27

FOR SALE—Cherry wood bedstead, wash bowl and pitcher. 531 Nina. 10 27 27

LIBRARY table and pedestal for sale. Inquire 1732 Pine. Phone 2151-X. 10 26 28

LEATHER couch. Like new. Cheap. 710 So. 4th, upstairs. 10 27 29

CONGOLEUM rugs, child's bed, dishes, chairs, etc. 2308-M. 10 26 28

WONDER WATER washer, stroller. 1414 Cameron Ave. 10 27 28

LARGE hard coal heater. Good condition. Call 2756-J. 10 26 28

FOR SALE—Gas stove, oil heating stove. 2024 Main. 10 26 28

FOR SALE—Mahogany library table. $20. Call 1112-R. 10 27 29

PRACTICALLY new electric iron for sale. 240 So. 21st. 10 25 27

TRUNKS, traveling bags and suitcases. Hotel Jefferson. 10 25 27

LEATHER davenport bed. Like new. 705 No. 6th. 10 27 11 2

SMALL cook stoves for sale. 2108 Grange. 10 27 28

FOR SALE—Square dining table. Phone 092-M 10 26 27

FOR SALE—Soft coal heater. Phone 1910-A. 10 26 28

FOR SALE—Auto knitter. Phone 2513-R. 10 26 27

FOR SALE—Reed baby buggy. 220 So. 22nd. 10 27 28

FURNITURE for sale. 519½ or 511 No. 4th. 10 26 29

STOVES and furniture. 413 So. 3rd. 10 26 28

DINING table for sale. 925 King St. 10 26 28

WALL FOR SALE—323 So. 6th. 10 27 28

Situation Wanted—Male

AUTOMOBILES

1922 FORD roadster with electric starter and demountable rims. Good tires. 1920 5 passenger Dodge touring car in first class condition, equipped with good cord tires. One new spare tire. 520 So. 13th. Phone 1092-A. 10 26 28

FOR THREE passenger 4 cylinder Buick coupe. Used very little. Can handle 1921 from new. Price right on request. Fox Bros. Buick Co. 10 20 tf

FOR $100
You can buy a good used Ford Touring car, Runabout or Delivery car. A large stock from which to make your selection.
FORD GARAGE

A GOOD USED Maxwell touring car to be sold by calling Ernest Meier, 1821 Madison St. Phone 2634-R. Terms if desired. 10 25 28

FOR SALE—Auburn car. Continental motor. Cheap if taken at once. Leaving city. Inquire 7 p. m. 1025 So. 7th. 10 27 28

1922 6 CYLINDER BUICK touring car. Practically new. Attractively priced. Fox Bros. Buick Co. 10 20 tf

OAKLAND touring car, A-1 shape. Only $50.00 down, balance monthly payments. 311 No. 11th. 10 26 11 2

FOR SALE
If you are looking for a good 5-passenger car cheap,
CALL 1561-A AT ONCE.

FOR SALE—Willys Knight five passenger touring car. In A No. 1 condition. 1424 Pine. 10 25 27

1921 Lodge roadster, new cord tires, $750. Terms if desired. 1730 Cameron Ave. 10 20 11 2

LATE 1921 FORD sedan. A-1 condition. Can be seen at 325 Jay. Phone 574. 10 27 28

SET OF 1922 Overland touring curtains. New. Phone 2233-A. 10 25 27

FOR SALE—Roadster in good condition. 1608 So. 7th. 10 26 28

$400 BUYS 30x3½ guaranteed tire. Weis Book Store. 10 18 27

FORD TOURING car for sale, $15. 327 So. 2nd. 10 25 27

FOR SALE—Ford chassis. 1511 So. 8th. 10 27 11 2

MONEY TO LOAN

MONEY TO LOAN on real estate. Friesleben Agency, 309-312 Newburg Blk. 10 17 tf

Situation Wanted—Female

WANTED: Position as housekeeper by lady with 4 year old girl. Call 2767-Green. 10 27 29

FOR RENT—ROOMS

THREE clean furnished rooms. All modern. Heated. Upper floor. 1464 West Ave. So. 10 27 11 2

BOARD and room and one light housekeeping room. 533 Avon. 1794-Green. 10 27 28

TWO MODERN furnished light housekeeping rooms. City heat. 514½ State. 10 26 28

ALL MODERN city heated light housekeeping rooms. Phone 2207-C. 529 Cass. 10 26 28

FOUR OR FIVE furnished light housekeeping rooms. 139 So. 8th. No children. 10 25 27

MODERN furnished rooms. Also rooms for light housekeeping. 211 No. 3rd. 10 26 28

TWO FURNISHED light housekeeping rooms. First floor. 916 So. 8th. 10 22 28

LARGE furnished light housekeeping room. No children. 727 So. 7th. 10 25 27

FURNISHED room to rent at 409 W. Ave. So. Ladies preferred. 10 22 27

PLEASANT front room. Suitable for two gentlemen. 915 Vine. 10 23 29

TWO FURNISHED city heated rooms. Call after 6 p. m. 334 So. 5th. 10 25 27

MODERN furnished room for two. Reasonable. 1114 Cameron Ave. 10 27 28

FOR RENT—Furnished light housekeeping room. $23 So. 6th. 10 27 28

MODERN furnished front room. Gentleman. 139 So. 9th. 10 25 27

COMFORTABLE light housekeeping rooms. 1024 So. 6th. 10 25 27

TWO MODERN light housekeeping rooms. Call 1118-M. 10 26 28

FURNISHED room for rent. $25. Mill St. Phone 2102-C. 10 25 27

FURNISHED 2-room city heated apartment. 417 State. 10 27 29

LIGHT housekeeping rooms. City heated. Over Tribune. 10 24 29

FURNISHED room with private family. Phone 1672-C. 10 27 29

HEATED furnished rooms. 1541 Wood. Phone 783-C. 10 22 28

MODERN light housekeeping rooms. 326 No. 6th. 10 27 28

APARTMENT—Modern except heat. 416 No. 8th. 10 24 26

FURNISHED room for rent. 1432 Charles St. 10 26 27

FOR RENT—Large airy heated rooms. 1638-M. 10 27 11 2

THREE unfurnished rooms. 425 No. 6th. 10 22 29

FURNISHED rom for rent. 1128 State. 10 24 30

TWO FURNISHED rooms. 221 State. 10 25 27

MODERN sleeping room. 149 So. 5th. 10 25 27

FURNISHED room. 824 W. Ave. So. 10 26 30

CITY HEATED roim. 115 So. 6th. 10 24 28

SMAL furnished room. 105 So. 6th. 10 26 28

ROOM FOR RENT—318 So. 8th. 10 25 27

For Rent—Houses and Flats

FOR RENT—November first, desirable modern five-room upper duplex. Hot air furnace. Adults only. 705 S. 6th St. 10 24 29

FOR RENT—Furnished 2-room apartment, rear of house, private entrance, modern. 2068-M. 1520 Ferry. 10 22 28

FLAT FOR RENT—3-room flat for adults. Modern except heat. $15 month. John Farley, 930 Pearl. 10 25 27

STRICTLY modern 8-room house for rent. 222 No. 7th. Call 602 West Ave. North. 10 26 28

MODERN 5-room apartment, close in. Remodeled. New heating system. Call 589-A. 10 23 tf

FIVE ROOM cottage, all modern except heat. 1626 Market. Adults. Garage. 2066-A. 10 26 11 2

MODERN 9-room house for rent by Nov. 1st. Mrs. F. R. Hickisch. Phone 1673. 10 26 11 2

FOR RENT—Six-room house completely modern. Inquire 920 So. 10th. 10 27 30

FOR RENT—Modern 8-room house. 1820 Ferry St. Phone 639-R. 10 27 28

FOR RENT—House. Modern except heat. Inquire 618 Liberty. 10 27 29

A CLOSE IN MODERN first floor heated flat. Phone 25w8. 10 27 28

FOR RENT—Modern 7-room house. 1042 Pine. Phone 295. 10 25 Thu Sat

FOR RENT—Modern apartment. Adults. 710 So. 7th. 10 26 27

SIX-ROOM modern house. 627 So. 6th. 1411-J. 10 27 29

For Rent—Miscellaneous

FARM FOR RENT, together with 18 milch cows, other stock and feed. Apply Room 301, Linker Building. 10 25 X

FOR RENT—A building, 22x14 feet, for storage or shop. Inquire 802 So. 3rd St. 10 27 28

GARAGE—114 So. 6th. Phone 2386-A. 10 27 28

FOR RENT—Garage. 823 So. 5th. 10 25 31

GARAGE FOR RENT—317 So. 5th. 10 24 29

CUT RATE SHIPPING

CUT FREIGHT RATES on household goods, North, South, East and West. For particulars write Boyd Transfer & Storage Company, Minneapolis. 1 8 tf

FOR SALE—FARMS

FOR SALE OR TRADE—320 acres of land in North Dakota. Will trade for city property or small farm. Address 212 N. 4 St., Sparta, Wis. 9 24 Sat tf

MUSICAL INSTRUMENTS

BARGAIN in two violins. 300 Cass. 10 27 11 2

LOST AND FOUND

LOST—Brown sample case near Virginia on Trail 11. Finder please return to Tri-State Monument Co. and receive $20 reward. 10 25 30

LOST—Fur lined glove between 6th and Main and Normal school. 1907 State. Phone 1352-C. 10 27 29

LOST—Two keys in leather case, between the Iris and the court house. Call phone 1218-L. 10 25 27

LOST—Bicycle in front of Stanley's barber shop. Return to 1403 Ferry. Reward. 10 26 28

LOST—Three drop pendant lavalier without chain. Reward. Phone 2591-C. 10 26 27

FOUND—Your auto crank at Auto Parts Service Co. 6th and La Crosse. 10 25 11 2

LOST—Black lynx scarf last week. 11 17th. Reward. 10 27 28

LOST—Fountain pen Tuesday. Call 1825-Y. Reward. 10 26 28

FOUND—Wrist watch. Call Rialto theater mornings. 10 26 27

LOST—Girl's brown mitten. Phone 1460-R. 10 27 27

MISCELLANEOUS

REPAIRING and repadding saxophones, clarinets, all band instruments. Also phonographs by expert workmen. Leithold Piano Co. 10 23 1mo

DANCING—Health, piano instruction, etc. At Eagles' hall. Lessons: Mornings, afternoons, evenings. All ages. No failures. 10 26 29

$10.00 PER MONTH on a $100.00 purchase starts you housekeeping. Boyer-Furber Furniture Company. 1 1 18 tf

R. E. STARR—Paperhanger, painter and decorator. First class work. 512 Pine. Phone 2557-R. 10 11 1mo

CARPENTER contracting for job or hour. F. J. Harmes, 1602 Hayes. Phone 3307-A. 10 14 1mo

SEWING MACHINES

SHUTTLES and repairs for all makes machines. Repairing done promptly. New and used machines sold. Kilbary's Sewing Machine Shop, 504 So. 4th St. 1305-A. 10 17 1mo

WANT TO RENT

WANTED TO RENT—4 or 5-room house or apartment furnished or unfurnished. City heat preferred. References furnished. Call 413 between 9 a. m. and 5 p. m. 10 25 27

WANTED TO RENT—Four or five unfurnished rooms or small house. Adults. Write M-614. Tribune. 10 27 28

WANTED—Small house or apartment. Phone 1485-A. 10 26 27

BUSINESS CHANCES

FOR SALE—Fine grocery and confectionery business in good town near La Crosse. A good buy. With or without building. Write B-603, Tribune. 10 23 28

LEGAL NOTICES

State of Wisconsin, in Circuit Court, for La Crosse County.

North La Crosse Lumber Company, a corporation, Plaintiff, vs. Harvey J. Arsnow and Ella Arsnow, his wife, Mathew L. Karis and Marie Karis, his wife, and Franz Bartl Brewing Company, a corporation, Defendants.

State of Wisconsin to the said Defendants:

You are hereby summoned to appear within twenty days after service of this summons, exclusive of the day of service, and defend the above entitled action in the Court aforesaid; and in case of your failure so to do, judgment will be rendered against you according to the demands of the complaint, of which a copy is herewith served upon you.

MAHONEY & SCHUBERT,
Plaintiff's Attorneys.
P. O. Address: 312-13 Linker Bldg., La Crosse, La Crosse County, Wis.

Notice of Application to County Court

State of Wisconsin, County Court, La Crosse County, ss.—In Probate.

Notice is hereby given that at a special term of the County Court, to be held in and for said County, at the Court House, in the City of La Crosse, in said County, on the third Tuesday, being the 28th day of November, A. D. 1923, at 10 o'clock A. M., the following matter will be heard and considered:

The application of Emilie Kammel, Executor of the last will and testament of Josef Kammel, late of the City of La Crosse, in said County of La Crosse, deceased, for the adjustment, settlement and allowance of her final account as such executrix and for the assignment of the residue of the estate of said deceased to such persons as are entitled to the same.

By order of the Court.
JOHN BRINKLEY, County Judge.
MAHONEY AND SCHUBERT,
312-13 Linker Bldg.,
Attorneys at Law,
La Crosse, Wis.

Notice For Administration and Notice to Creditors

State of Wisconsin, County Court, La Crosse County—In Probate.

In Re Estate of Haagen Olson, Deceased.

Notice is hereby given. That at the regular term of said court to be held on the first Tuesday, being the 6th day of November, A. D. 1923, at the Court House in the City of La Crosse, County of La Crosse, and State of Wisconsin there will be heard and considered, the application of O. H. Olson for the appointment of an administrator of the estate of Haagen Olson, late of the City of La Crosse, in said county, deceased.

Notice is hereby further given. That at the regular term of said Court to be held at said Court House, on the first Tuesday, being the 4th day of March, A. D. 1924, there will be heard, considered and adjusted, all claims against said Haagen Olson, deceased.

And notice is hereby further given. That all such claims for examination and allowance must be presented to said County Court at the Court House in the City of La Crosse, in said county and state, on any day hereafter until the expiration of four months from date hereof, or be barred.

Dated October 12th, 1923.
By the Court,
JOHN BRINKLEY, County Judge.
HARRY W. ROBINSON, Attorney,
402 Linker Building,
La Crosse, Wisconsin

Notice of Application to County Court

State of Wisconsin, County Court, La Crosse County, ss.—In Probate.

Notice is hereby given that at a regular term of the County Court, to be held in and for said County, at the Court House, in the City of La Crosse, in said County, on the first Tuesday, being the 4th day of December, A. D. 1923, at 10 o'clock A. M., the following matter will be heard and considered:

The application of E. A. Gill, Administrator of the estate of George H. Clark, late of the City of La Crosse, in said County of La Crosse, deceased, for the adjustment, settlement and allowance of his final account as such administrator and for the assignment of the residue of the estate of said deceased to such persons as are entitled to the same and for the allowance of claims paid without filing.

Dated October 27th, 1923.
By order of the Court.
JOHN BRINKLEY, County Judge.
LEES AND LENICK,
Attorneys for Estate.

LINCOLN SCHOOL PARENT TEACHERS HAVE A MEETING

Large Fund Being Raised for the School Memorial in New Building

The Lincoln school Parent-Teachers Association held its first meeting of the year at Pioneer hall Friday evening, October 26.

Pupils and teachers of grades 1, 2, 3, 4, and 5 entertained with songs and dances appropriate to the Hallowe'en season.

Popcorn and apples were served.

At the close of the program, President D. S. Greig presided at a business meeting at which time the Lincoln Memorial Committee reported $500 in the treasury, $400 of which had been received from a musical and a "coffee" and $100 in donations from former students and friends of the school.

The annual "coffee" of the present school year is to be held at Our Saviors' Lutheran Church, corner of Sixth and Division streets, Friday afternoon and evening, November 9th.

Mrs. Davy, president of the Lincoln Memorial Committee is receiving letters in the mail nearly every day with generous donations for the Lincoln Memorial Fund.

MAN CONVICTED OF MAYHEM SENTENCED TO 5 YEARS IN PEN

SUPERIOR, Wis.—Upon denial of a motion for a new trial in the case of Matt Savela, 30, who was found guilty by a jury in superior court Court October 11, on a charge of maiming and disfiguring Victor Salo of Maple, Wis., both farmers, Judge Archibald McKay sentenced the defendant to serve five years at the state penitentiary at Waupun, Friday afternoon.

The cutting affair occurred on Savela's farm the evening of September 16 during a brawl. The crime was not disclosed for several days after when Salo came to Superior for medical attention.

DAILY MARKETS

LIBERTY BONDS

NEW YORK—Liberty bonds closed: 3½s .....100. First 4¼s 98. Second 4¼s 97.28 Third 4¼s 98.31. Fourth 4¼s 97.30. U. S. government 4¼s 99.9

NEW YORK STOCK MARKET

NEW YORK—The recent reactionary trend of stock prices was maintained in Saturday's quiet session. The liquidating movement covered a broader list, suggesting that necessitative selling was on a larger scale than heretofore. High grade railroad shares and standard industrials, however, continued to offer splendid resistance to selling pressure. Nearly two score stocks melted away to new low records for the year, losses ranging from one to four points with American Sugar and Cocoa Cola yielding the most to selling pressure. Famous Players opened at 55, dropped to 52 and then rallied to 56. There were a few strong spots, notably Woolworth. The closing was heavy. Sales approximated 350,000 shares.

Closing prices:

Allied Chemical and Dye	61⅝
American Can	92¼
American Car and Foundry	155
American International Corp.	13
American Locomotive	68⅜
American Smelting and Refining	52
American Sugar	50⅝
American T. and T.	123¼
American Tobacco	146¾
American Woolen	66¾
Anaconda Copper	34
Atchison	94¼
Atlantic Gulf and W. Indies	13
Baldwin Locomotive	116⅛
Baltimore and Ohio	45¾
Bethlehem Steel	46⅝
California Petroleum	17⅞
Candian Pacific	143⅝
Central Leather	11⅞
Cerro de Pasco Copper	37⅛
Chandler Motors	44⅝
Chesapeake and Ohio	66⅝
Chicago and Northwestern	59
Chicago, Mil. and St. Paul, pfd	22⅛
Chicago, R. I. and Pac.	19⅛
Chile Copper	25⅛
China Copper	14⅞
Consolidated Gas	58⅛
Corn Products	124¼
Cosden	13¼
Crucible Steel	58⅛
Cuba Cane Sugar, pfd	42¼
Erie	13¼
Famous Players-Lasky	55⅛
General Asphalt	25¼
General Electric	170⅛
General Motors	14
General Northern, pfd	59
Gulf States Steel	72¼
Illinois Central	103⅞
Inspiration Copper	23⅞
International Harvester	68
Int. Mer. Marine pfd	27¾
International Paper	38¼
Invincible Oil	7⅞
Kelly-Springfield Tire	22⅜
Kennecott Copper	29⅞
Lima Locomotive	64⅛
Louisville and Nashville	85
Mack Truck	70¼
Marland Oil	21⅛
Maxwell Motors "B"	12
Middle States Oil	5
Missouri, Kan. and Tex. (new)	10¾
Missouri Pacific, pfd	22⅞
New York Central	95⅝
N. Y. N. H. and Hartford, bid	11
Norfolk and Western	150
Northern Pacific	50⅝
Pacific Oil	31¼
Pan American Petroleum "B"	51⅛
Pennsylvania	41¾
People's Gas	50⅛
Producers and Refiners	20⅛
Pure Oil	11⅛
Reading	73⅜
Republic Iron and Steel	43⅝
Sears Roebuck	79⅛
Sinclair Con. Oil	18⅛
Southern Pacific	81⅞
Southern Railway	32¼
Standard Oil of N. J.	31⅞
Studebaker Corporation	35⅛
Texas Co.	30¾
Texas and Pacific	16
Tobacco Products "A"	87⅞
Transcontinental Oil	17⅛
Union Pacific	127¾
United Retail Stores	5
U. S. Ind. Alcohol	51
United States Rubber	30⅞
United States Steel	86⅝
Utah Copper	86¼
Westinghouse Electric	56⅛
Willys-Overland	6⅞

CHICAGO GRAIN MARKET

CHICAGO, Ill.—Price upturns at the opening of the wheat market Saturday soon turned out to be transient. They were ascribed to the fact that Liverpool quotations failed to reflect the setback in values Friday on this side of the Atlantic. On the other hand, imports of Canadian wheat into the United States duly paid, was said to be growing heavier. The opening, which ranged from a shade decline to ⅝c to ⅝c advance were Dec. $1.07⅛ to $1.07¼ and May $1.11¾, followed by a slight general gain and then a reaction to the same as Friday's finish or below.

Subsequently the market continued to weaken. It is estimated that 2,000,000 to 3,000,000 bushels of Canadian wheat duly paid, had so far been bought to come into the United States, chiefly for eastern mills. The close was unsettled, ⅛ to ⅜c to ⅛ to ⅝c net lower, December $1.06⅛ to ⅜ to $1.06⅝ and May $1.11⅛.

Unfavorable weather gave firmness to corn and oats. After opening a shade to ⅛c higher, December 74⅛ to 74⅜c, the corn market sagged a little and then rallied.

Later with the movement of new corn reported as steadily increasing the market responded to wheat weakness. Corn closed heavy ⅛ to ¼c to ⅜ to ¾c net lower; December 73¾c.

Oats started ⅛ to ⅜c up, December 42 to 42⅛c and later fluctuated with corn.

Strength in hog values steadied the provision market.

CHICAGO GRAIN RANGE

	Open	High	Low	Close
WHEAT—				
Dec.	107⅛	107⅛	106¾	106⅞
May	111¾	112¼	111	111⅛
July	107½	107⅝	107¼	107½
CORN—				
Dec.	74⅛	74⅜	73½	73⅝
May	71⅞	72⅛	71⅜	71⅝
July	72⅝	72⅝	71⅝	72
OATS—				
Dec.	42⅛	42⅛	41⅞	41⅞
May	44⅝	44¾	44⅛	44⅜
PORK—				
None.				
LARD—				
Oct.	12.83	.....	.....	12.80
Jan.	11.35	11.35	11.32	11.32
RIBS—				
Oct.	.....	.....	.....	9.20
Jan.	.....	.....	.....	9.30

CHICAGO LIVESTOCK

CHICAGO, Ill.—United States Department of Agriculture—Hogs—Receipts 39,000; desirable grades firm, others strong to 10c higher; good and choice 210 to 325 pound butchers, $7.50 to $7.65; top, $7.65; no choice 260 to 290 pound butchers here desirable; 170 to 200 pound averages mostly $7.20 to $7.45; bulk packing sows, $6.50 to $6.75; estimated holdover, 5,000; heavyweights, $7.00 to $7.65; medium weights, $7.10 to $7.65; lightweights, $6.65 to $7.60; light lights, $6.00 to $7.10; packing sows, rough, $6.50 to $6.80; smooth, $6.25 to $6.50; slaughter pigs, $5.25 to $6.25.

Cattle—Receipts 1,000, compared week ago long fed steers and yearlings 25 to 40c higher; yearlings, showing most advance short feds round western grass steers dull, uneven steady to weak; top matured steers, $12.45; best yearlings, $12.35; fat she stock steady; cutters and weighty sausage bbulls, 15 to 25c higher; vealers 15 cents lower; stockers and feeders weak to 25c lower; bulk prices fed steers and yearlings, $8.85 to $10.75; western grass steers, $5.50 to $6.75; beef cows and heifers, $3.75 to $7.25; canners and cutters, $2.35 to $3.15; vealers, $10.00 to $10.75; packers and feeders, $5.00 to $6.75.

Sheep—Receipts 1,000; Saturday's receipts mostly native; generally steady; for week directs negligible; western run 290, doubles compared week ago, killing classes show following advances: Fat lambs mostly 75c; cull natives, 50 to 75c; yearlings and twos, 50 to 75c; aged stock, 25 to 50c; feeding lambs, 25 to 40c lower; top slaughter lambs, $13.50; top feeders, $12.50; bulk prices, fat lambs, $12.50 to $13.25; yearling wethers, $10.60 to $10.50; wethers, $7.50 to $8.00; ewes, $4.50 to $6.25; feeding lambs, $11.75 to $12.25.

CASH GRAIN AND PROVISIONS

CHICAGO, Ill.—Wheat — No. 3 red, $1.07⅝; No. 2 hard, $1.09.

Corn—No. 2 mixed, $1.00; No. 2 yellow, $1.03½.

Oats—No. 2 white, 43½ to 44c; No. 3 white, 42½ to 43⅝c.

Rye—Nominal.

Barley—59 to 75c.

Timothy seed—Nominal.

Clover seed—Nominal.

Lard—$13.95.

Ribs—$9.50 to $10.75.

CHICAGO PRODUCE

CHICAGO, Ill. — Butter — Higher; 8,628 tubs; creamery extras, 47½c; standards, 46c; extra firsts, 45½ to 46½c; firsts, 42 to 44c; seconds, 41½ to 42c.

Cheese—Unchanged.

Eggs—Higher; receipts 4,734 cases; firsts, 40 to 45c; ordinary firsts, 30 to 35c.

Poultry—Alive, lower; fowls, 15 to 21c; springs, 19½c; roosters, 14½c; turkeys, 30c.

POTATOES

CHICAGO, Ill.—Potatoes'— Steady; 125 cars; total United States shipments, 1,78; Wisconsin bulk round whites United States No. 1, 90c to $1.10; sacked, 85c to $1.00; Minnesota and North Dakota sacked round whites United States No. 1 and partly graded, $5 to 95c; Minnesota and North Dakota sacked Red River Ohios, 85c to $1.00, bulk, $0 to 90c; South Dakota sacked Early Ohios, $5 to 90c; Idaho sacked Russets, $2.00 cwt.

MINNEAPOLIS FLOUR

MINNEAPOLIS, Minn.—Flour unchanged. Shipments, 55,955 barrels. Bran—$28.50 to $29.00.

REAL ESTATE TRANSFERS

The following deeds have been recorded with Register of Deeds Wachs:

Elsie Fischer to Oscar L. and Melvin A. Nelson, Lots 9 and 10, Block 2, New Home addition to village of West Salem.

Mrs. R. J. Headlee, et al. to Alice Willing, Lot 16, Block 14, Jane Cole's addition.

RETAILERS JOIN CREDIT SYSTEM IN LA CROSSE

Retailers of La Crosse are joining in a movement for credit protection to assure more prompt payment of bills by taking membership in the H. & E. System, a national organization.

"It is a curious fact," said a representative of the H. & E. System, "that nearly every merchant you talk to has a plan, more or less complicated, for the elimination of slow and so-called bad accounts, but that plan usually requires so much work upon the part of the individual that it is not practical. On the other hand the procedure of the H. & E. system is so simplified as to be automatic and the only obligation upon the part of a member is to use it."

"When accounts are allowed to run lost past the time of payment agreed upon," he said, "an injustice is done to customers who make prompt payment by throwing the burden of the delinquents upon those who pay promptly. This is obviously unfair, but very frequently the merchant is helpless. Intelligent co-operation for the elimination of credit losses and the enforcement of prompt payment of all charge accounts when due, would have a tendency to prevent increasing prices, stimulate safe credit business and promote community prosperity."

College enrollment in the west is heavier this year than ever before.

IF You Want a Ford Phone 609.
See ROMY HAMMES
with HARRY DAHL.

NEW BUNGALOW
Five rooms, hardwood floors and finish, up-to-date plumbing, furnace, full basement, large attic, front and rear porch, nice large well arranged rooms, south front lot 51-6x150, near 17th and Market. House built of best material and workmanship, immediate possession.
See our complete list.
Roth-Roberge Realty Co.
Majestic Bldg.

For Sale
Seven room house, modern except heat. Has new cement block garage for two cars. Close in on Ferry street. Price $4,200. Reasonable terms.
Lewis Realty Co.
State Bank Building.
LA CROSSE, WIS.

MODERN HOME FOR SALE
On Main street. Lot 72 feet frontage. Has garage. Seven rooms. Shade trees. Street improvements all in. Price for quick sale, $4,600.
Lewis Realty Co.
State Bank Bldg.,
La Crosse, Wis.

LA CROSSE FANS RETURN SUNDAY FROM BIG SERIES

Party Fortunate in Having Good Weather and Good Roads all the Way

Sam Levy, Harry Lewis, Myer Lewis and Frank Rooney have returned from their trip to New York to see the world's series. They were gone some four weeks and report seeing the sight of a lifetime.

The trip was made in Sam's Hupmobile and a week was required to get to New York. The party went through Chicago, Indianapolis, Washington, where they stopped a day, Baltimore and then to New York. A different route was taken on the return trip, Cleveland and Detroit were among the places visited on the return. They report very good roads over both routes. In the line of troubles they escaped luckily with only one puncture. However they report seeing a very large number of automobile accidents. Seeing cars which had turned over embankments was a usual sight. The biggest accident they saw occurred about eight miles out of Erie, Pa. In this smashup, two of the four passengers of a big Buick sedan were killed and two were seriously injured.

Their biggest thrills and also the hardest part of the trip was crossing the mountains. Two mountain ranges were crossed, the Cumberlands and the Alleghenies, of which the Allegheny mountains were the highest. The highest mountain of this range, called Negro, is about three thousand feet high. They stopped one night in the mountains. This was at Addison. Two weeks were spent in New York during which time they attended the world's series. All four enjoyed the games and said they were very good.

They arrived home Sunday after covering over 3,000 miles.

SHORTAGE OF CLOVER SEED SEEN IN STATE

Agricultural Expert Predicts Increased Alfalfa Acreage as a Result

MADISON, Wis.— The Wisconsin clover seed crop this year will be short, estimated by some to be from one half to two thirds of the normal yield, according to George B. Mortimer of the college of agriculture here.

Two reasons are assigned by Mr. Mortimer for the reduction in seed production this season. He declares the drought this summer over sections of the state killed out many new seedings of clover, and that the prolonged dry spell cut the summer pastures so that the farmers pastured their second clover crop instead of cutting it for seed.

An increased acreage of alfalfa as a result of the present clover shortage is predicted.

"Alfalfa growers report that new seedings of alfalfa stood the drought much better than did the clover," Prof. Mortimer said. "County agents have found that where few stands of alfalfa died from the dry weather, whole clover areas failed. This is explained on the basis that alfalfa roots go deeper into the ground at the same age than does clover and is better able to stand prolonged dry spells."

JOBLESS SEIZE KRUPP PLANT

LONDON.—A mob of several thousand unemployed seized the Krupp works at Essen, according to a dispatch to the Daily Express. At least seven were killed and 200 wounded in the rioting.

FOR SALE
House, garage and about five acres good soil, near La Crosse, $3,500.
Four acres, good soil, near city, $2,200.
Houses, cty lots and farms.
La Crosse Land Co.
Room 7, Continental Bldg.

For Sale
A new five room
BUNGALOW
strictly modern.
INQUIRE
1309 GEORGE

NEW LOW PRICES ON WILLARD BATTERIES

Ford	$15.00
Overland 4	$15.00
Chevrolet	$15.00
Reo	$22.50
Nash	$22.50
Studebaker	$22.50
Buick	$22.50
Paige	$22.50
Jewett	$22.50
Dodge	$25.00

Russell Battery Service
110 So. Second.

ZEV BY FIVE LENGTHS—FOUNTAIN OF INK—ALLISTER BENEDICT AT LAST—COOLIDGE KITTENS

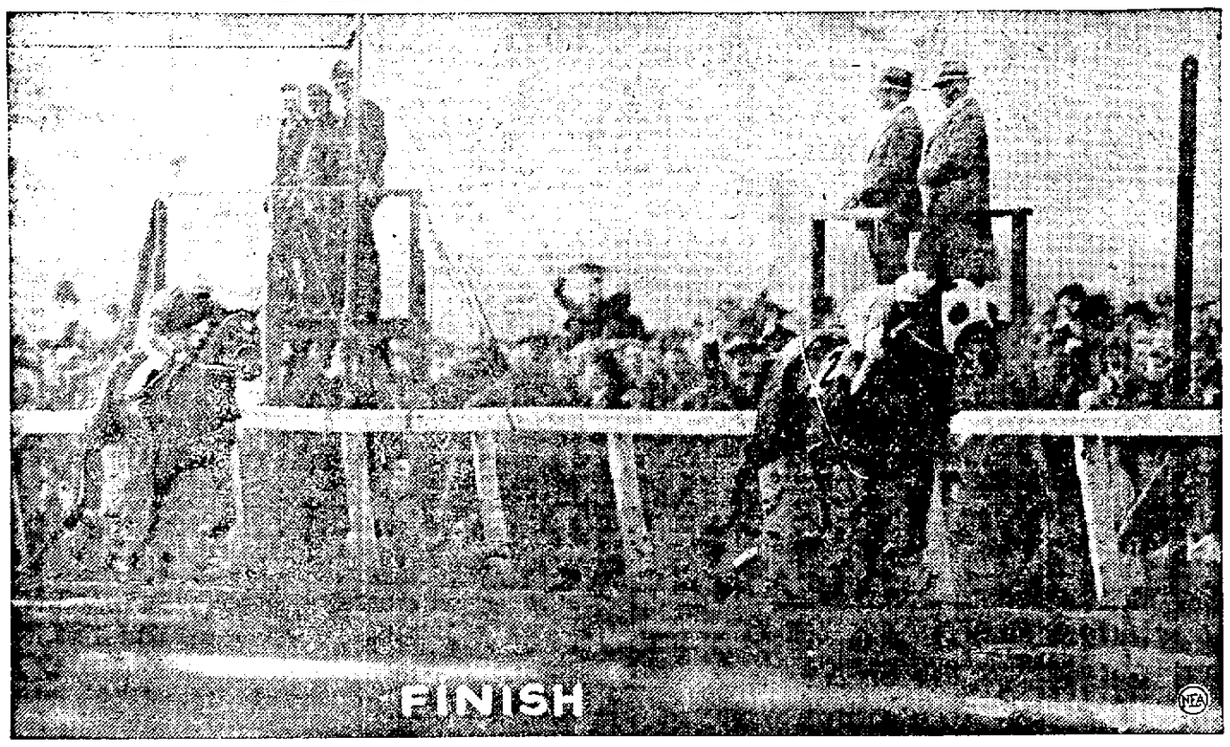

ZEV WINS! ZEV! ZEV!—That cry came from 70,000 throats as Zev, belonging to Harry Sinclair, American oil magnate, triumphed over Papyrus, England's pride, owned by Ben Irish, gentleman farmer, in a race at a mile and a half at Belmont Park, N. Y., in the first international match race in America. The winner received $80,000 and a gold cup; the loser, $20,000.

UNCLE SAM'S NEW AIR AMBULANCE— Soldiers injured in battle, hereafter, will be transported to field hospitals in this Fokker-style ambulance airplane built for the U. S. army air service. Right: an interior view of the ship showing cot arrangement and first aid equipment.

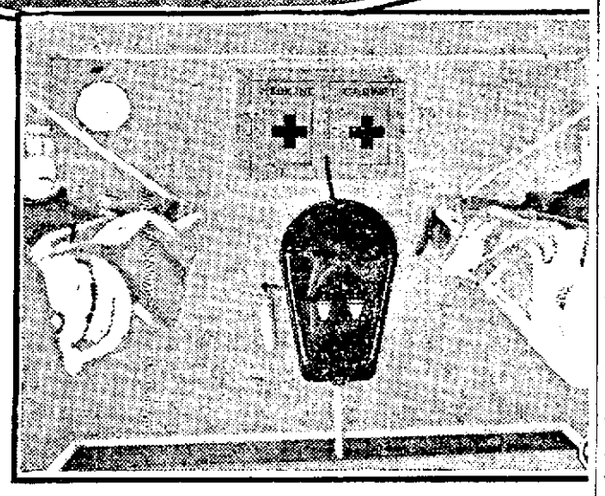

MOST BEAUTIFUL?—Mlle. Sandrini, Parisian girl of Italian origin, is considered by many artists as being the most beautiful model in the world. The photo above explains why.

LUCKY KITTENS—A cat may look at a king. But a kitten may play with a president. In fact, two of them are now enjoying the privilege. Here they are: Blackie and Tiger. They were sent to President Coolidge by a Boston admirer.

HERE'S PROOF— Those who say the Argentine tango isn't popular any more need only look at this picture of Eugenie LeMerle, Washington debutante, to change their minds. Her solo tango was a feature at a recent big benefit show.

FOUNTAIN FOR FOUNTAIN PENS — A veritable watering trough for fountain pens is the latest aid to higher education at the University of California. More than 1000 students a day fill their pens at it, consuming more than a quart of ink every five hours. It works like the old-fashioned water fountain in chicken yards. The co-ed shown in the picture is Miss Claire McCarthy.

THEY'RE NOT ALL HANDSOME!—At the London dog show, is this Afghan Hound. And no matter what the pup's mother may think, we certainly can't give it a halo for beauty! It is a rare type of dog, however. We'll say that much.

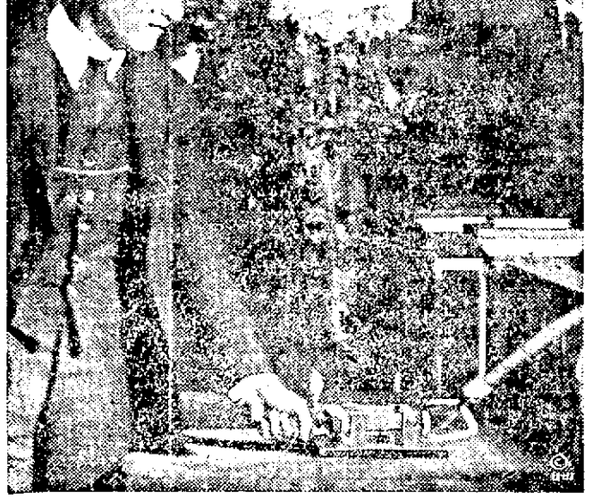

SON OF WIZARD—Charles A. Edison, son of Thomas A. Edison, substituted for his father at the 16th Annual Electrical and Industrial Exposition in New York. He threw the switch that lighted innumerable lights and started countless devices on display by 60 manufacturers.

SUCH IS LIFE!— When you take your girl to the dance this coming season she's liable to spring something like this on you. It's the latest in dancing slippers, just out in London.

DECORATIONS — Miss Evelyn Smalley, daughter of G. W. Smalley, New York, is credited with being the most decorated woman war veteran. She was two years under fire as a nurse. Her most recent honor was from the Legion of Honor.

WINNING SMILE— Latest photo of Myron T. Herrick, American ambassador to France. It was snapped just the other day after he had emerged from the White House at the conclusion of a conference with the president.

FIRST PHOTO McCORMICK WEDDING—Allister McCormick, left at the church several times by Mary Landon Baker, at last heard wedding bells. He married Joan Tyndale Stevens in Paris recently. Photo shows the bridal couple leaving the city hall in the French metropolis.

JOFFRE SHOULD HAVE HAD IT IN '14—A few aerial monsters like this one can rush a formidable army to the front in no time. It's France's latest type transport plane. It's equipped with four 180-horsepower motors. Two, you'll notice, are on the upper wing. This particular ship's official designation is the Bleroit IV.

SAMMIE'S SUBMARINE SOLDIERS—Here's a quartet of U. S. infantrymen from Fort Snelling taking a cold-water plunge while shouldering full field equipment and heavy rifles. It's just one of their little jobs as soldiers.

Ford
THE UNIVERSAL CAR

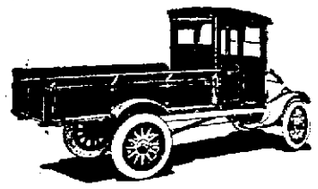

Ton Truck Chassis $370.00 F. O. B. Detroit.

A dividend-paying utility — a title the Ford One Ton Truck has earned for itself through years of reliable service in diversified lines.

Powered by the famous Ford Model T engine through the Ford planetary transmission and special Ford worm gear, it brings to the business man for his delivery service the abundant power, reliable operation, and real economy for which the Ford product is notable everywhere.

It carries its load day in and day out with a minimum of attention. Its ease of handling adapts it for use in the limited areas about loading docks, warehouses and construction locations.

Giving rapid, dependable hauling service at low initial cost, and at the lowest possible expense for operation and upkeep, it pays the highest dividends on the investment of any motor transportation equipment available to the business world.

These trucks can be obtained through the Ford Weekly Purchase Plan.

HARRY DAHL
Phone 609
6th and King